Micofilm Service & Sales Co
P O Box 8066
Dallas Texas

THE CAMERON HERALD

ESTABLISHED 1860

VOLUME NUMBER 95 | CAMERON, MILAM COUNTY, TEXAS, THURSDAY, Thursday, April 7, 1955 | NUMBER 52

Weems, Thompson, Stidham Elected New City Aldermen

638 Out Of 1044 At Polls; Charter Commission Is Voted In By 349

For the second time in four days over half the eligible voters turned out at the polls. Out of a possible 1,044 eligible taxpaying voters 638 were present to vote on the Charter Commission and on three Aldermen to fill the positions left open by the expiring terms of Johnny Andres, Gene Blake and Robert Weems.

In the Charter Commission election there were 349 voting for and 185 against the commission.

Receiving the most votes for alderman was Clifford Thompson, former City Manager of Caldwell, who was voted for on 433 ballots. Robert Weems, encumbent and in charge of the Street Committee during this term of office, received the next high number of votes with 386 cast in his direction. Grady Stidham, well known Cameronite and County Commissioner for 14 years, received 331 votes.

Running a close fourth was Gene Blake, encumbent, with 320 votes. Alfred (Fritz) Ondrej received 210 votes and A. N. Green, former Mayor of Cameron received 161 votes.

Members of the Charter Commission, who will be in charge of writing the new City Charter for Cameron, are: Henry Seibman, Narvie Caperton, W. T. Hanes, Don Humble, E. L. Wied, W. E. Kuehl, Jack Prescott, E. A. Perrin, John A. Smith, Jr., Dr. David Shapiro, Ada Margaret Smith, John Henderson, August Kunz, Johnnie Schmidt and Walter Lester.

18 Win Oscar Contest For 6 Month Pass

The 18 winners in the Oscar Contest were named by Dean White, manager of the Milam Theatre, on the stage of the Theatre Monday evening.

Those who correctly named the best picture, best actor and actress best supporting actor and actress and the best director were: Janis Harris, Marsha Dell Siebman, Alton Witt, Ann Wimberly, Buddy Thompson, Ben Tepera, Jr., Billy Shelander, Alan Smith, Beverly Schiller, Max Shuemate, Annetta Shelander, Nick Nabours, Sammie Lee Miller, Frances Michalka, Barbara Coward, Fred Fleischer, Mrs. Abe Fleischer and Jean Ray Lester.

The winners were presented with a six-month pass to the Milam Theatre by Mr. White.

Winners of the academy award oscars were: Best Picture — "On the Waterfront"; Best Actor — Marlon Brando; Best Actress—Grace Kelly; Best Supporting Actor

Depositions Filed With Judge In Final Day of Coffield-Pickens Suit

The plaintiff, DeWitt Langford, made his appearance in the Milam District courtroom yesterday afternoon, for the final part of the court proceedings, in the $8,000,000 suit against H. H. "Pete" Coffield and Pickens.

All of the many depositions, exhibits and other items of evidence were turned over to District Judge O. D. Graham by the attorneys in the case in a concluding gesture of open proceedings.

Attorneys confirmed the fact that instead of oral arguments in the case they will present written briefs to the Judge, with the plaintiffs attorneys to file by April 10 and the defense attorneys by April 20.

During the Thursday proceedings several depositions were introduced, including the one by Langford, with the remainder merely submitted for evidence.

Pearl Bowlers Capture Championship From Laake Drug Team During Finals

Women's Winter Bowling League reached it's climax with the Pearl team winning the play-off with Laake Drug for the Championship.

In the tight finals the Pearl team, of which Irene Mees is Captain, captured the winners cup by a slim one point in the last game of four out of seven played.

Those on the winning team are Jody Pernice, Lallie McGuire, Mrs R. Michalka, Serena Bridges, Norma Mees and the captain

Mrs. Leo Laake is the captian of the Laake Drug team, with bowlers Merle Masapoust, Leona Wilhite, Clara Humplik and Hazel Kuzel.

High individual score for the evening was Merle Masapoust for the Laake team with 183 and Lallie McGuire for the Pearl team with 179.

Clara Humplik had high average for the bowling season with 145 pin average in the 63 games played.

Winner of the finals between the low four teams was Falstaff, winning four out of seven from the Lone Star team. Captain of the Falstaff team is Mable McGold- seven from the ETAOINHRDLU Lone Star team. Captain of the Falstaff team is Mable McGoldrick, with Angie Mondrik as captain of the Lone Stars.

Members of the winning team were Mrs. Rudy Richter, Annie Schattle, Frieda Anderle, Della Morrow and Dorothy Rutherford.

Next on the agenda for the bowlers is the annual barbecue, slated to be held at National Hall Monday, April 18 at 7:30 p. m.

Mrs. Bowman Injured In Car Accident

Mrs. George Bowman, the wife of Dr. Bowman, suffered only slight injuries when her car struck a telephone pole while trying to avoid hitting another car Tuesday morning at 7:30.

Mrs. Bowman told Sherriff Carl Black that she noticed a car going north when she turned on to hwy 77 toward Waco and that the man driving thecar started to pass and swerved into the front of her car almost hitting it, and she cut the wheel to avoid hitting him and ran over the curb and into the telephone pole.

A report from St. Edwards Hospital, where she was taken for examination and x-rays, was that she had no serious injuries in the accident.

Sheriff Black reported heavy damage to the car, and stated that they had not as yet, been able to find the driver of the other car who did not stop when the accident occured.

Farmers 65 or Over Quality In S. S. Law

Some people have misunderstood the provisions of the 1954 Amendments to the Social Security Act, according to James B. Marley, manager of the Austin District Social Security Office.

"We have been asked quite often whether one will be able to qualify already age 65 or over," Mr. Marley said.
for benefits as a farmer if he is

"The answer is that the farmer already past his 65th birthday who is continuing to operate a farm, will qualify even sooner than the younger farmer. Age does not disqualify an individual from entering into the program. If he is ac-
records in 1955, paying his social security tax on his farm income in
quired to participate by keeping his
1956, and then doing the same
tually operating a farm, he is re-
thing for 1956. This second payment, made in 1957, would qualify him for benefits if he is age 65 or older by that time."

The answers to all questions about social security can be secured by contacting the representative of the Austin office who will be in Cameron on Tuesday, April 12, at the Department of Public Welfare, at 1:00 p. m. o'clock.

40 Acre Culpepper Sub-Division Is Annexed Into City Limits

At the final meeting of the "old" City Council the aldermen took another 40 acres into the city limits. The newly proposed Culpepper Addition was annexed into the city, at H. P. Culpeppers request, so that city facilities can be extended to that area.

The fan-snaped division is located in the eastern part of the city, across from the Culpepper home, near the green of the Country Club.

Clifford Thompson, surveyor for the additon, stated that the F. H.A. Approved addition would have contour streets, arranged for beauty and adequate sewage and drainage.

Councilmen then endorsed Dr. John Bryson's, of the County Health Unit, plans for a Clean-up, Fix-up week starting April 25 and continuing through April 29.

They put the city trucks at the disposal of the Community for that week in an effort to clean-up all the debris in the city.

Schedule for pick-ups in the various area of the city by the trucks is as follows with all citizens requested to have trash collected so that the trucks can pick it up on the day designated in that area:

Monday, April 25—All area South of Sante Fe Tracks.

Tuesday, April—All area West of Southern Pacific tracks as far North as City Limits.

Wednesday, April 27—All area East of Southern Pacific tracks to Crockett as far north as City Limits.

Thursday, April 28—All area between Crockett Ave. as far east as North Fannin Ave. and North to City Limits.

Friday, April 29—All area east of North Fannin Ave. to City Limits on East and North boundaries of city.

A letter requesting over-head Butane storage tanks by Central Butane and Kirk Grain Company was then read by Johnny Andres. A committee was authorized to investigate the request and the Insurance Companies thoughts on the matter and bring their findings to the next regular meeting of the council.

Gene Blake, who has been in charge of getting right-of-way permits for the renovation of Highway 36 in the city limits, reported that all of the transactions are going along satisfactorily with the residents and businessmen located along that stretch of the highway proving very cooperative.

It was then brought out that John Trocta, Charlie Reynolds and W. T. Whatley had put up their deposit for a sewer line for that area, which would service seven houses, and a committee was appointed to investigate the possibility of laying the necessary sewer line.

Anders reported that there are now 1204 sewer connections in Cameron, with the four added during the month of March.

The matter of a salary raise for Alvin Hefft was broached and a hike of $25 per month was approved by the council, who highly complimented his past work and were

Councilmen talked of taking water line to the six lots inside the city limits owned by Matt Zarosky, but no definite action was taken.

It was asked by the council if the Taxi and Amusement taxes had been paid, with city Secretary Neomi Needham stating that the taxi had paid theirs, but not the amusement.

Roy Baskin, city attorney, with with straight-faced levity, announced, when asked if he had checked on the amusement, "Yes .... but I couldn't tell whether they had any amusement in those places or not."

Milton Schiller, also with a straight face, and in apparent sincerity, announced that only 14 people had parked "on the red" during March, and each one of those had paid their $1.00 fine.

Barrera Fined $1,000 On Two Tax Charges

Steve C. Barrera of San Antonio appeared in Federal District court in Waco on March 31, 1955, and pleaded guilty to each of two charges of wilful failure to file individual income tax returns for himself for the years 1951 and 1952.

Federal Judge Ben H. Rice. Jr., fined Barrera $500 on each count and sentenced him to serve two years in confinement, the sentence to be suspended provided the fines were paid promptly.

Barrera had been arrested on this charge on October 4, 1954, and arraigned before Commissioner P. A. Lockhart in San Antonio, where he was released on $500 bond.

Bill Wiley Buried In Cameron Recently

Bill Wiley was born at San Gabriel, Texas, May 13, 1897. He was reared in Cameron, Texas where his family Mr. and Mrs. R. S. Wiley made their home until they passed away.

For years he was employed in a Cameron tailor business. He later moved to Waco. The last two years of his life was spent in San Antonio, Texas.

He passed away in San Antonio March 26. He was buried in the family burial plot in Cameron on March 27, 1955.

His survivors are four brothers, Eulan Wiley, San Antonio, Terry Wiley of Bryan, Mike Wiley of Port Arthur and Ralph Wiiey of Charlotte Court House, Va.; two sisters, Mrs. Russell B. Wine of San Antonio and Mrs. C. F. Sorell of Mission.

Pallbearers were Calvin Markham, Oscar Schiller, Bert Nicholson, Larry Hackabiel, all of Cameron.

Rev. Harsh Brown of the First Christian Church, conducted the burial service.

Trade in Cameron

814 VotesElect Pressley, Howard, Curtis To Office

The largest number of taxpayers ever to vote in a local school board election 813 eligible voters, turned out Saturday according to P. J. Matocha, election judge, to make their choice of three trustees for the coming year.

High on the list was H. B. Pressley, who received 429 votes. Next high, also with a record number of votes, was J. Max Howard, who received 373 votes. Earl Curtis will be the third new trustee, with 290 votes.

Running only one vote behind Curtis was Lincoln Mondrik, with 289 votes. Frank Reid, encumbent, received 272 votes; Mrs. Jack DuBois, 267; Dr. David Shapiro, 265 votes and Dr. George Bowman 178.

Dr. Clifford Swift, president of the school board, stated that the new trustees will be sworn in at the regular school board meeting April 13.

He said that the school trustees and administrators were very pleased with the number of voters that turned out, since that showed interest in the school system. Dr. Swift then added his congratuation to the winners stating that they would be very happy to welcome them to the board.

Brownie Troop 5 Elects Officers In Cameron Recently

Brownie Troop Number 5 had their regular business meeting Friday March 18. They re-elected officers as follows:

Cathy Haines, president; Louise Thompson, vice-president; Saundra Fuller, treasurer; Margaret Kay Bridges, reporter; Josey Jackson, sng leader; Marsha Dell Seibman, Marcia Schiller, Ruth Ann Graham, committee; Linday Ethridge, flag bearer; Carol Ann Crook, Barbara Woodman, color guards.

The meeting was closed with singing and saying the Brownie Promise.

SUBSCRIBE TO THE HERALD!

Lutheran Convention Slated

It was announced that the Annaul Convention of the Texas District of the American Luthern Church will be held at the Bethany Lutheran Church in Fredericksburg, April 12 through 15 with Alton L. Fuchs as the delegate from the Hope Lutheran Church in Buckholts.

Cameron - Rosebud Tie At O. J. Thomas Track Meet

Cameron and Rosebud tied for first place in O. J. Thomas Invitational Track Saturday, April 2.

The first invitational track meet ever attempted by the O. J. Thomas High School was very successful with twelve Central Texas high schools participating.

The preliminaries got under way at 1:30 p. m. and the finals started at 7:30 p. m.

The points awarded for individual races were 10, 8, 6, 4 for relays 16, 10, 8, 6. Cameron and Rosebud tied for first place with 54 points each, Temple, 48 points; Hearne, 34 points; Calvert, 30 points; Taylor, 20 points, West, 18 points; Hillsboro, 8 points and Marlin, 4 points. Other schools in the meet were Snooks, Rockdale, and Somerville.

All schools had girl's track team except Hillsboro, Hearne and Taylor.

The results of the meet were as follows:

120 yard high hurdles: (1) Williams of Rosebud; (2) Campbell of Cameron; (3) Fisher of Temple, (4) Byars of Temple. Time, 15 sec

100 yard dash: (1) Hardin of Hearne, 2, Grant of Temple, 3-Batts of Taylor, 4. Desroe of Hillsboro, Time, 10 sec.

880 Yard Run: (1) Petty of Cameron; 2. Odum, West; 3. Nealy of Cameron, 4 Foster of Hearne, Tim 2.5.

440 yard Dash: Bullick of Hearne Taylor, 3. Rosebud, 4 Snook.

440 yard Dahs: Bullick of Hearne Turner of Cameron, Walker of Rosebud, Smith Marlin. Time. 54.5

180 yard low Hurdles: William, Rosebud, Campbell of Cameron; Staten of Rosebud, Carter of Hillsboro, Time 20.6.

1 Mile Run, 1 Harris of West, Jones of Calvert; Douglas of Rosebud, Brooks of Cameron, Time, 4.36.

220 yard dash: Hardin of Hearne, Grant of Temple, Hodge of Calvert and Hubbard of Taylor, Time: 22.5

One Mile Relay: Calvert, 2. Cameron(Debose, Petty Lewis, Turner) 3. Rosebud and 4. Temple.

The results of the girls events were:

50 yard dash: Allen, Somerville, Maxie of Snooks, Whittington, of West and Williams of Rosebud. 6 seconds.

100 yard dash: Allen, of Somerville, Maxie of Snooks, Thomas of Calvert and Keath of Cameron

200 yard relay: Cameron (S. Johson, O. Debose, E. Pittmon, S. Keith.

440 yard relay: Cameron (same team as in 200 yard relay). 2. West, 3. Somerville, and 4. Temple.

Official starter for the meet was Vandy Murphy coach of Elgin Colored High School.

Hope Lutherans Easter Services

Reverend J. A. Petrich of the Hope Lutheran Church in Buckholts, Texas, announced that Holy Thursday services will be held there Thursday night a 8 p. m. with Good Friday Services at 10 a. m.

Easter Sunday Services will be as follows: Sunday School 9:15 a.-m; Children's Easter Egg Hunt, 10:15 a. m.; Easter Services 10.30 a. m.

Good Friday Services Set In Three Cameron Churches

Plans for Good Friday Union Services at the Methodist Church were completed at the Ministerial Alliance meeting in the Presbyterian Church Monday April 4.

As in the past the services, which will be held from 12 noon till 3 p. m., will be based on Jesus seven words on the Cross.

The introduction will be made Reverend John Solomon; Dr. Mark Magers will speak on the Word of Intercession; Reverend Harsh Brown, "The Word of Pardon"; Reverend D. A. Henderson, "The Word of Human Care": Reverend F. L. Powers, "The Word of Loneliness"; Reverend H. M. Bowley, "The Word of Human Need"; Reverend James McKeown, "The Word of Victory; Reverend Aubrey F. Russell, "The Word of Commitment".

The closing sermon and the benediction will be given by Reverend D. A. Lambert.

Participating in the services will be the Methodists, Presbyterians, First Christian Church, Assembly of God, Sharp Presbyterians, Full Gospel, Nazarene, Baptist and Episcopal.

The general public and the congregations of the above listed chuches have been urged to attend.

The Negro Churches will hold their Union Good Friday Services at the Bethel A. M. E. Church, beginning at 2 p. m. and closing at 4, with an evening service starting at 7:30 p. m.

Rev. John Solomon, acting on behalf of the Ministerial Alliance, will bring the introductory greetings. The remainder of the service will be carried out as follows:

The First Word will be given by Reverend C. W. Henderson; the Second Word by Reverend H. K. Harnsberry and Rev. J. J. Gooden; the Third Word by Rev. L. T. Ward; the Fourth Word by Rev. J. B. Burks; the Fifth Word by Rev. W. M. Whiteside; Sixth Word by Rev. C. L. Boyd and Seventh Word by Rev. L. B. Bryant.

During Holy Week, Lenten devotions will be held at 7:30 p. m. Wednesday, April 6, at St. Monica's Catholic Church. Confessions will also be heard that night.

On Holy Thursday, Holy Communion will be distributed at 6:15 a. m. and Holy Mass will be said at 8:30 a. m., Misa Cantata, and also the procession of the Blessed Sacrament. That night at 7:30 p.m. Holy Hour will be held.

The Mass Presanctified at Noon will be held on Good Friday, followed by the adoration of the Cross, and the Last Seven Words closing at 3 p. m. Lenten devotions will be held at 7:30 p. m.

On Holy Saturday, April 9, at 7 a. m. the Blessing of the Fire, Easter Candle, Baptismal and Holy Water, with Holy Mass celebrated at about 8:45 a. m. Holy Communion will be distributed during Mass. Confessions will be heard Saturday beginning at 3 to 6 p. m. and after 7 p. m.

Easter Sunday Holy Mass will be celebrated by Reverend George J. Duda, pastor and Reverend Leonard Buxkemper, assistant pastor, at 6 a. m., 8 a. m. (Misa Cantata) and at 10 a. m., followed by Benediction.

Dawn In The Garden, Theme Of Easter Cantata Sunday

Theme of the Easter Contata to be presented Easter Sunday, April 10, at 5 p. m. in the Methodist church is "Dawn In The Garden" by Forrest Walker.

The non-denominational group of children, directed by Mrs. Mark C. Magers, will have Nita Archer as guest soloist, Mrs. Jack DuBois as pianist and Billie Nell Johnson as assistant.

Children to be stationed in the Cross during the program are:

Vera Ann Perrin, Ann Allison, Lou Ann Thompson, Helen Reid, Jean Lester, Betty Kestenbaum, Diane DuBois, Deborah Simank, Nan Reno, Marilyn Hughes, Lois Horstmann, Frances Jackson, Beverly King, Darlene McGuire, Louise Thompson, Cathy Schofield, Jo Ann Anderson, Barbara Woodum, Jane Monroe, Lynn Wells.

Those dressed in blue capes will be:

Pam Green, Josie Jackson, David Hudson, Jimmy Woodum, Robert Woodum, Judson Smith, Tom Moody, Mark Perrin, Carol Ann Wilson, Marsha Dell Siebman, Carol Sue Simank, Donna DuBois, Becky Graham, Barbara Scott.

The Processional, "Christ, The Lord, Is Risen Today" by Davidica will be by both Choruses, with the following schedule.

(1). Easter Gladness - Both Choruses; (2) Give Thanks to God; (3). In the Easter Garden - Jane Monroe Soloist; (4) Poem - Suzanne Lippman; (5) 'Tis Midnight-Boy's Chorus - Soloists; (6) We Wait Up On The Lord - Octette; (Vera Ann Perrin, Jean Lester, Ann Allison, Betty Kestenbaum, Lou Ann Thompson, Diane Dubois, Helen Reid, Deborah Simank)
(7) The Day Dawns; (8) Solo — Why Do You Weep? — Nita Archer; (9) The Soul's Bright Morning; (10.) Poem — Linda Sue Kirk; (11.) Tarry Ye Not In The Garden; Carol Ann Wilson — Soloist; (12.) Christ of The Eastertide; (13.) Hallelujah! Jesus Lives. Both Chorus and (14.) Benediction.

Cherubs, dressed in red capes, will be:

Judy Schofield, John Garner, Rodney Anderson, Terry Ripley, Susan Brown, Barbara Jackson, Lynette Green, Valerie Green, Pat Miller, Jane Burns, Mark Meyer, Harris, Mark Humble, Barbara Jo Hickman, Nancy Moody, Steve Smith and Mike Miller.

There's no parking worries, no standing in line when you bank by Mail. Citizens National Bank, member FDIC.

SHOP AND SAVE IN CAMERON

C. H. Sproull Dies Sunday At McCloskey

Charlie H. Sproull, 65 died early Monday morning at McCloskey Hospital in Temple. Mr. Sproull was a native of Milam county and lived in the county all his life. He was a veteran of World War. 1.

Among his survivors are his mother, Mrs. Sarah Sproull, one sister, Miss Catherine Sproull and one brother, Claude Sproull all of Cameron. He is also survived by several nieces and nephews.

Funeral services were held April 4, 1955, at the Chapel of Green's Funeral Home with Dr. Mark C. Magers, pastor First Methodist Church officiating. Burial was made in Walkers Creek cemetery under the direction of Greens Funeral Home.

Active pallbearers were: Ellis Coker, Walter Kosel, W. A. L. Robinson, A. R. Johnson, Bartle Crenan all of Cameron and A. D. Henderson of Calvert.

Honarary pallbearers were: Ed and Herbert Baker of Somerville; Lester and D. H. Slaughter, Alesalder Henderson, O. C. Nolte and Dwight McDonald all of Cameron.

Lawyers To Meet On Public Relations

Lawyers are going to take a look at their public relations with the help of experts at a State Bar Public Relations Conference in Austin, April 15.

The all-day meeting for County Bar officials, State and Junior Bar officers and directors, will feature talks by two nationally famous public relations speakers and a host of well-known Texas newspapermen and lawyers.

Richard Tinkham, Hammond, Indiana lawyer and chairman of the public relations committee of the American Bar Association, will address a dinner session on "Practical Tips from Other States -- How the American Bar Association Will Help Your Local Public Relations Program."

Glen McDaniel, president of the National Radio Manufacturer's Association of New York City, will address a luncheon meeting.

"How Texas Newspapers and Lawyers Can Cooperate" will be topic of William Berger, president of the South Texas Press Association and publisher of several newspapers.

A group of newspapermen will join in a panel discussion, "Editor's Eye View of Bar Public Relations." They include: Jack Donahue, City Editor, The Houston Press; Bill Bellamy, Administrative Assistant to the President, The San Antonio Express; Calvin Clyde Editor, The Tyler Courier-Times, Telegraph.

Richard M. Morehead, Dallas Morning News correspondent, will speak on "A Capitol Correspondent's Views on Public Relations of the Bar." J. C. Kellam, General Manager of KTBC, KTBC-TV, Austin, and KANG-TV, Waco, will give suggestions for use of radio and television in local Bar Association public relations programs.

Other speakers to be entroduced by State Bar President R. N. Gresham will include: Homa S. Hill, chairman, State Bar Public State Bar and Local Bar Association Teamwork Can Produce Results"; Reed Sass, vice-president Fort Worth National Bank, "Public Relations as it Affects the Lawyer and the Banks"; Wm. E. Pool, secretary-treasurer, State Bar, "Effective Use of Pamphlets by Local Bars and Individual Lawyers"; Franklin Spafford, Immediate past president, Dallas Bar, "Development of the Dallas Bar's Public Relations Program"; Gaynor Kendall, president, Travis County Bar Association, "Travis County's Tax Institute for Laymen and Public Forums"; Hon. John E. Hickman, chief justice, Supremen Court of Texas, "Public Relations Begins at Home."

Approximately 300 lawyers and their wives are expected to attend the meeting.

News Censorship and Secret Meetings Criticized By West Texas Publishers

Censorship of news and secret meetings of governmental bodies were attacked by members of the West Texas Press Association on Feb. 6.

Occasion was WTPA's Mid-Winter Meeting held at Big Spring. Approximately 100 newspapermen and women attended.

President Ed Harris, publisher of the Graham Leader, presided at the meeting.

Newsmen present lowered their sights on secret meetings and attempts to withhold or censor news by public officials.

They also recognized that sports coverage demands broader and and sharper coverage by all newspapers ... dailies and weeklies. They went away with advice to learn even more about agriculture in order to tell its story, promote it and even furnish leadership.

Dick Tarpley, news editor for the Abilene Reporter News and Joe Bell, editor of the Colorado City Record, took the lead in the session on covering local governmental activities.

Tarpley said newspapers, large and small, had an obligation to print all the significant news to watch closely on financial, police, jail, court and tax matters; to rise in righteous indignation against closed door sessions of officials, to expose; to be impartial and scrupulously fair; and to "cut out the gibberish in writing." People don't understand legal terms ... ... "even some lawyers don't," he stated.

Bell admitted that this is a tougher job in smaller places because writers are brought in close personal contact with those about whom they might have to write uncomplimentary things, but they owned it to the profession to be fair with the readers. Bell also said said that newsmen need to do a better job of analyzing and explaining ... especially financial news ... to avoid obvoid obvious reporting, to dig up background, to write livelier heads, demand that boards and commissions have regular meeting times.

Walter Humphrey, editor of the Fort Worth Press and a leader in the soil conservation movement, drew from the newsmen what they were doing toward covering agriculture. One of the problems he discovered was the conflicting claims of competing governmental agencies and slanted stories from them.

"If we are to evaluate this news properly, we need to know more about it," he said, "We must go out and get it. Use the agencies more for purposes of getting tips on stories which you develop rather than as a source of handouts."

Wacil McNair of the Snyder Daily News, and Bob Milburn, San Angelo Standard Times, told editors that smaller newspapers could do a better job of presenting individual statistics and color in sports than could the larger ones.

They urged weeklies and small dailies to concentrate on the initimate touch, and, if space were a problem, to concentrate on even better writing. They also gave tips about helps and sources in sports coverage.

As for writing, Houston Harte, publisher of the San Angelo Standard-Times, advised newspapermen to go to the Bible for examples of style as well as wisdom and pithy expression.

Safe, convenient Traveler's Checks are a must on your vacation. Get yours at Citizens National Bank, member FDIC.

COMMERCIAL PRINTING
The Cameron Herald

"The Glory of Easter"

By Rev. A. F. Russell, Pastor of First Baptist Church

Christ never spoke of His death without relating it to His resurrection. Death and Resurrection were each equal parts in His achievement of Redemption. The two miracles of His death and resurrection are never seperated in the Christian's faith.

Through the death of Christ the removed immortality from the shadows of uncertainity and speculation. There is no room now for gloomy speculations about life beyond the grave. Christ has revealed and demonstrated the reality of it.

The Christian's faith in life beyond death is well founded. It is founded on the fact of the resurrection of Christ which is celebrated each Lord's day. Easter and each Lord's Day proclaims anew, "Christ Is Risen". Easter is God's answer to the question of Job, "If a man die, shall he live again?' The funeral dirge is lost in the hymn of resurrection, "He Arose". This is the deepest joy of the Christian's heart. Victory over sin, cleansing from sin, forgiveness of sin and a restoration of fellowship with God, The Father, is assured by the resurrection of Jesus Christ.

The Christian faith is not a religion and life of gloom. The Christian religion is a religion of song, victory, hope and righteousness. The Christian's religion is not a burden to him. Worship and service is his delight. It is his joy. The Christian does not turn to worship like a prisoner to his lonely cell— reluctantly, morbidly and by the force of an external authority in religion that drives him on against his will and inclination. He worships because he finds in his worship a renewing fellowship and consciousness of God. He finds spiritual renewal in worship. He receives cleansing and forgiveness. He finds assurance and peace.

Worship is not a void. It is not an empty make believe.

A farmer in west Texas built an over-head waterning tank to preserve his water. The tank looked dry but when the cow came up to it she stepped on a platform with her front feet which triggered a valve release to let the water flow her thirst. Soon all the cattle had learned to drink.

Christians come again and again to the Lord in worship because in His presence they have found Living Water for their thirsty souls. The skeptic stares at the tower from which the Christian drinks and thinks it is a dry make believe. The skeptic turns away in his unbelief still thirsty. The Christian turns away refreshed and renewed.

Easter and each Lord's day is a time of renewing. This is the glory of Easter. It is the triumph of God for man over sin, death, decay and defeat. Meeting the Rissen Savior in a real and personal experience will make a difference forever in ones life and outlook.

The churches of Cameron invite you to worship with them Easter and each Lord's Day. It is their hope that you will meet the Risen Savior as others have met Him and you will go away rejoicing and that you will return for renewal.

Buckholts FHA Club Attend Area Meet In Waco Recently

Five Buckholts Future Homemaker of America club girls and their sponsor were in Waco to attend the Area 8 meeting held in Waco Hall at Baylor University Saturday. Theme for the meeting was "Greater Understanding in the Homes of the World."

Guest speaker at the morning session was A. J. W. Mortimer, Educational director of St. Paul Episcopal church in Waco, whose subject was, "Youth of England."

Monroe Carroll, Dean of Baylor University welcomed the guests.

Area president, Anna Beaty from A & M Consolidated was in charge of the installation of officers for the 4 Districts in Area 8 in ceremonies at the afternoon session. From Buckholts in District 4, Joy West was installed Historian and Bernice Fischer, Parlimentarian.

Other girls from this District to attend were Betty Jo Henson, Grace Stoebner, Evelyn Glaser and their sponsor, Miss Mary Frances Chupick.

During installating ceremonies, the 4 District presidents and all officers in Area 8 were presented red rose corsages, the remaining officers were presented with a single red rose, the club emblem.

Merry Modern says: See how the new Gas-O-Matic Gas ranges make it smarter to . . .

COOK WITH *Flame-Fast* GAS

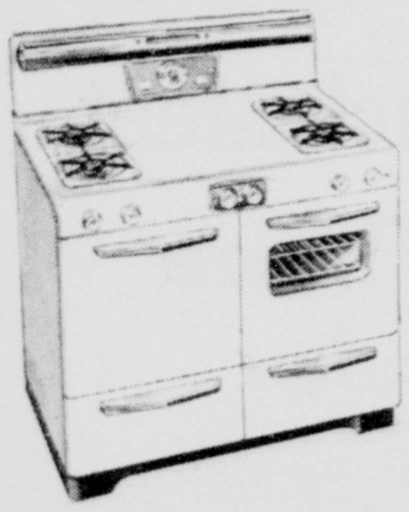

Naturally faster, cleaner more economical

- Two-way automatic oven control clock and timer
- Hypo-Jet cool-burning individual pilot lights
- Oven "Sig-na-lite" tolls when selected heat is reached; saves gas and time
- Smokeless closed-door broiling keeps kitchen cool

Get Your Universal During $1,000,000.00 Gas Range Sale!

only $1.00 DOWN
36 months to pay

LONE STAR GAS COMPANY

TAKE UP THE SLACK!

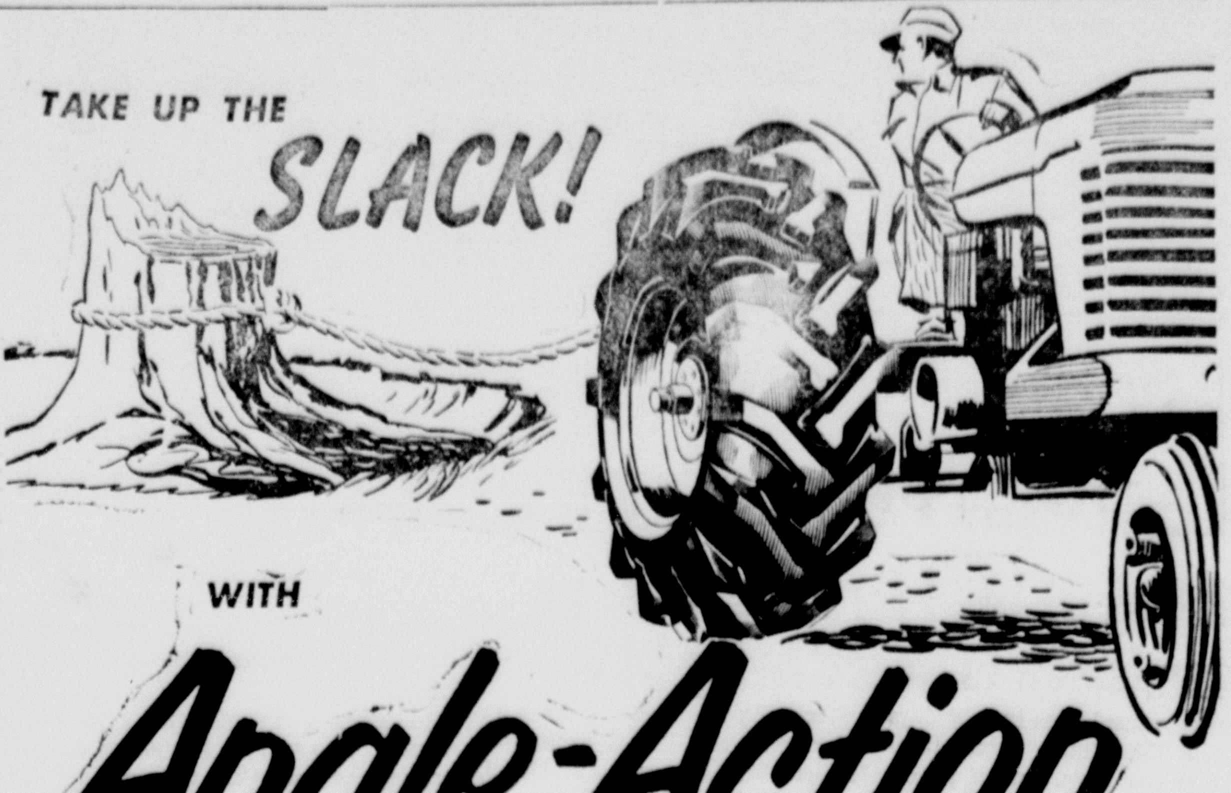

WITH Angle-Action

DEEP CLEATED PULLING POWER

Now — brawn, strength, grip to spare with GENERAL tractor tires. More power from deeper cleats, better traction from wider treads. A tire that goes when the going is rough.

See us today for the easiest terms and the greatest savings.

THE GENERAL FARM TIRE

BUY NOW PAY AT HARVEST TIME

BURKES - HOWARD CO.

PHONE 210 — CAMERON, TEXAS

Coming Soon!

Blue Chip GMC's

—the new generation of trucks with over 500 improvements!

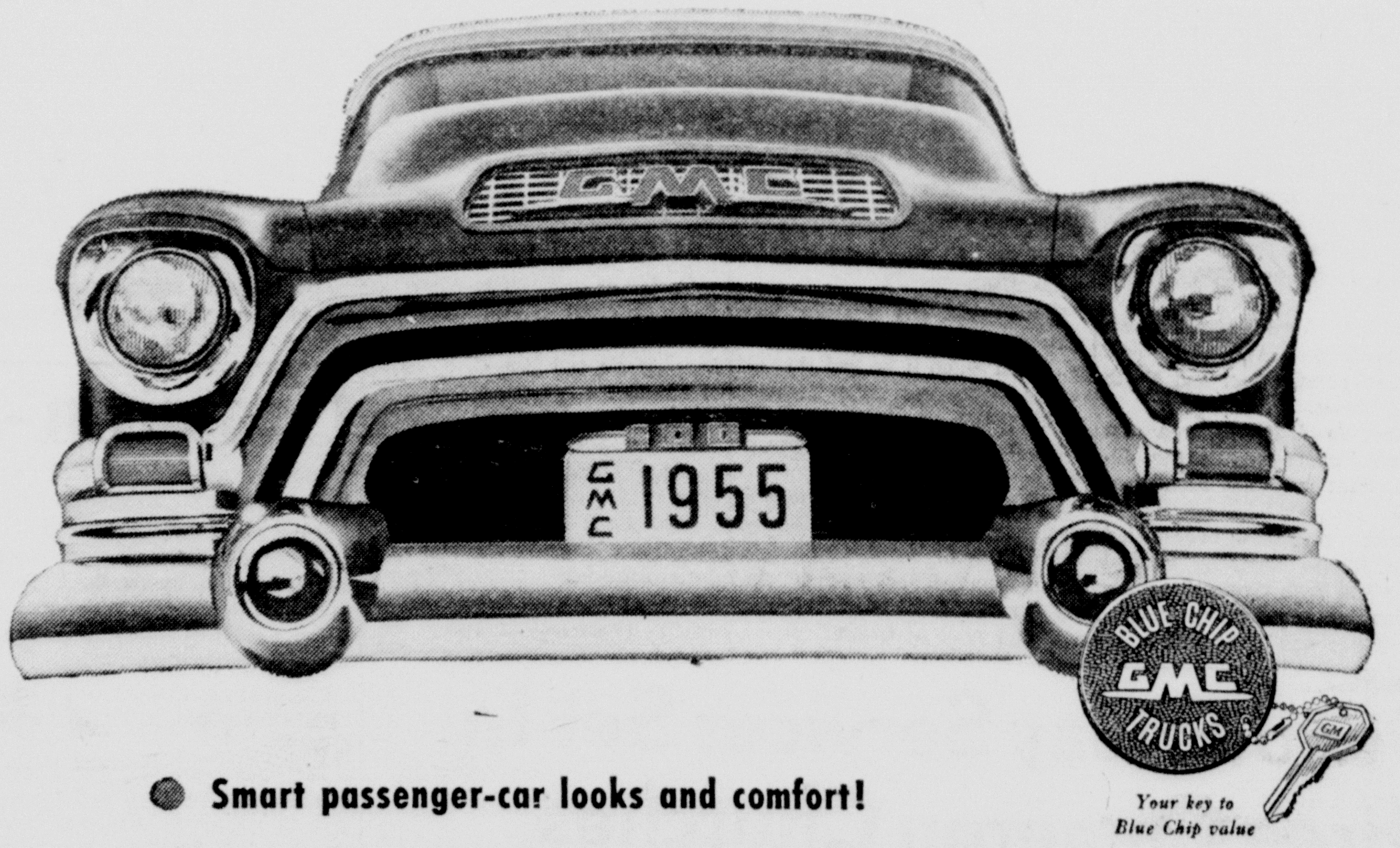

Your key to Blue Chip value

- Smart passenger-car looks and comfort!
- New V8 engines—plus 6-cylinder horsepower increases!
- Raked-back windshield gives wide-horizon visibility!
- 5 sizes of Truck Hydra-Matic* for greater operating economy!
- Sturdier frames and axles!

*Standard equipment on many models; optional at extra cost on some others.

Hudson Truck Service

Cameron, — Waco Highway — Texas

Come in and see the new Blue Chip GMC's now!

FORT OSAGE

Rod Cameron, Jane Nigh

PLUS

SATURDAY — ONLY —— APRIL 16

Milam
PHONE 14

TUESDAY & WEDNESDAY — APRIL 12 — 13

Milam
PHONE 14

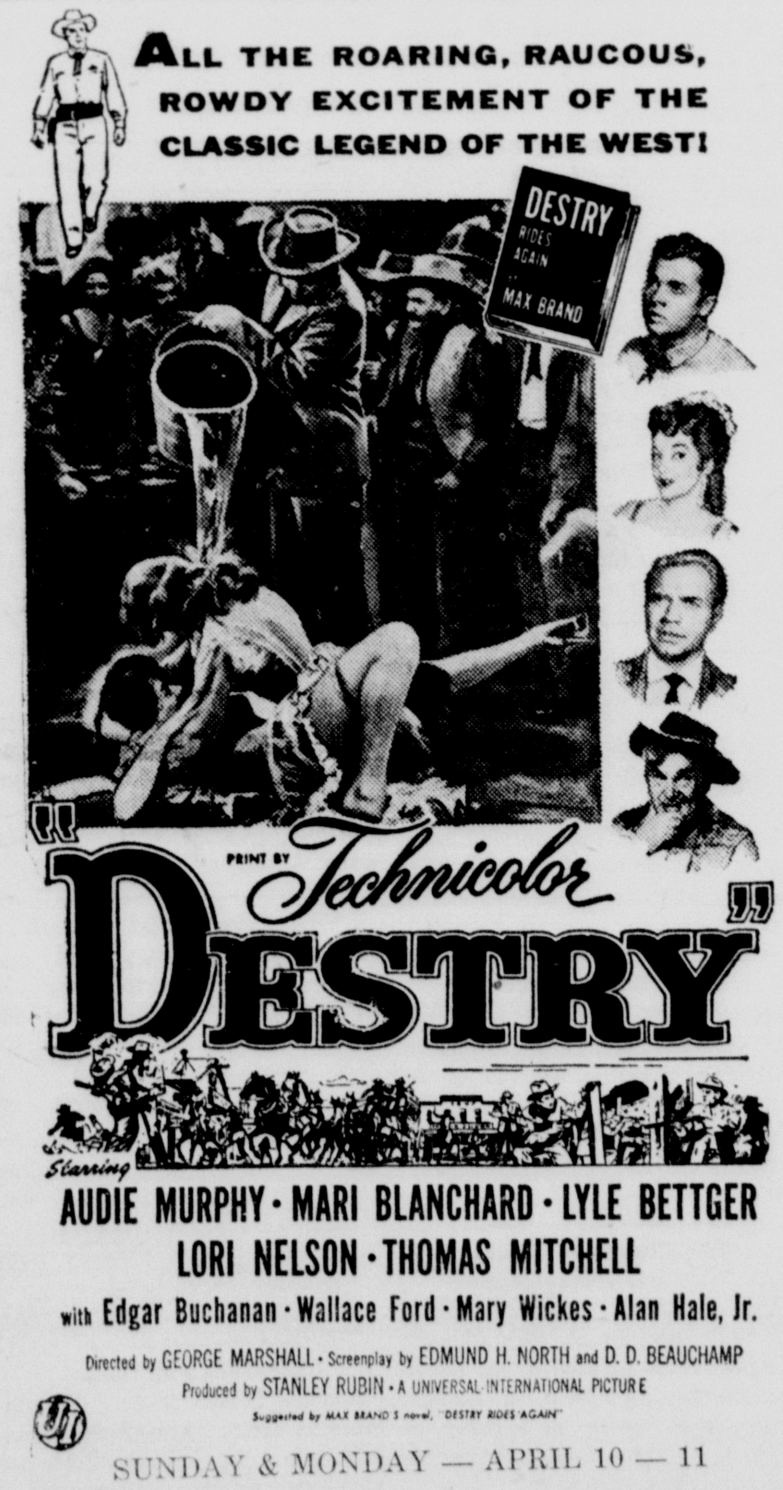

SUNDAY & MONDAY — APRIL 10 — 11

Milam
PHONE 14

- Facts About The H-Bomb -

When millions of Americans saw pictures of the tremendous fireball of the first hydrogen test explosion in "Operation Ivy", measuring 3¼ miles in diameter, many wondered how people in any large city could survive such a holocaust.

Yet the H-bomb, despite the wider range of its destructive force, will not destroy the earth.

There will always be much more of America undamaged, and many more millions of our people alive and eager to fight back and win, than there will be death and destruction.

Here are some of the facts we must learn to live with in what President Eisenhower has called "an age of peril."

1. Atomic bombs and hydrogen bombs do exist as deliverable weapons of war. The Russians are known beyond any doubt to possess a growing stockpile of such weapons.

2. Even the small atomic weapons now make one plane able to deliver as much destruction as could be carried by about 1,000 airplanes using conventional bombs in World War II.

3. No absolute military defense exists today or is likely to exist in the foreseeable future. A determined aggressor could deliver atomic or hydrogen bombs on our cities, should he decide to attack our country.

4. A bomb 1,000 times as powerful as the Hiroshima bomb will not cause damage 1,000 times as far away — only 10 times as far. It will harm an area only 100 times as large — not 1,000 times as large.

5. There are practical limits to the amount of destruction that can be cause by a single bomb of any kind.

6. The best means of protection from the immediate effects of atomic or hydrogen bombs are distance from the center of the explosion and the protection of suitable shelter.

7. Cooperate fully with your local civil defense authorities. They want to help you learn how to survive, if we are attacked. What you do before the explosion can save your life. What you do after the explosion can also save lives, including your own.

WHAT ARE THE EFFECTS OF ATOMIC OR HYDROGEN BOMBS

No matter how big the size of atomic weapons, we must concern ourselves with their effects on people and things. While the dividing lines between various damage areas of atomic blast are never sharp and clear cut, the effects are felt generally in four different areas.

1. The A-ring — a central area around the bull's eye or Ground Zero in which destruction is so complete that neither people nor buildings have much chance of surviving.

2. The B-ring — a larger belt of heavy damage around the central area. This ring is about three times as large as the A-ring. In the B-ring injury to people and destruction of buildings would be severe but not complete.

3. The C-ring a still larger circular belt of lesser damage around the B-ring. Injuries to people in this area would range from moderate to light.

4. The D-ring — where damage would be light and all of the rest of the countryside beyond the limit of even light damage from the blast. However, much of this area can be affected by the fallout of radioactive particles resulting from certain kinds of nuclear attacks.

If you live or work near the heart of a probable aiming point, it will take a well-rehearsed civil defense dispersal plan and early attack warning from the Air Force to evacuate you to safety when the alert sounds.

If you live or work within reach of secondary blast effects, in an area where damage probably would be heavy, dispersal is still your best chance of staying alive.

If you live so far from the center of a target area that damage probably would be light, you still need a home shelter for greater security from both blast and radioactive fall-out. And you should know how to render first aid, put out small fires, and take other civil defense measures to help yourself and others.

If you live well beyond any likely target area, you still need to self. And you should plan adequate cover against radioactive fall-out.

No longer can any American avoid the responsibility for learning everything possible about personal and community survival. All 160 million Americans at home must accept an active part in civil defense preparedness. Organized civil defense is both a shield and a sword. It can reduce appreciably, help us get back on our feet faster, maintain our will to win. But a sound civil defense, coupled with a strong military defense, can also help deter an enemy from starting a war by making aggression unprofitable.

The H-bomb is bigger than the A-Bomb — but it is still a bomb. It has its limits, as does any other weapon. It makes the civil defense problem larger, but not different. Your survival actions are even more important — because they are actions that only you can take for the protection of yourself and your family.

Learn and practice civil defense preparedness in your home, your neighborhood, your community. Then, no matter what happens, you and your family — and the Nation — will be ready.

FACTS ABOUT "MIKE SHOT" of "OPERATION IVY"

1. It was a ground test of a thermonuclear device, not a bomb dropped from the air.

2. It took place at Eniwetok Atoll in the Pacific in November 1952.

3. The fireball measured 3¼ mile in diameter.

4. The radius of total destruction was 3 miles.

5. The radius of heavy to medium damage was 7 miles.

6. The radius of light damage was 10 miles.

7. The blast destroyed the tiny island of Elugelab, leaving a crater roughly 1 mile in diameter and 175 feet deep at the deepest part.

8. After 12 minutes the cloud was nearly 20 miles high and 100 miles across.

9. Some damage from any similar device would be suffered over an area of somewhat more than 300 square miles — about the area of metropolitan New York City .... BUT

10. Complete destruction would cover less than 30 square miles—1-100,000th of the surface area of the continental United States.

S. S. Officer To Meet Farmers April 11 at 7:45

The Social Security Administration officer from Austin will meet with farmers in the Buckholts area Tuesday, April 11 at 7:45 p. m. in the Buckholts school gymnasium. His topic will be "Farm Social Security" which is compulsory and effective to all farmers as of January 1, 1955.

This meeting is sponsored by the local Farm Bureau as a community service and all farmers are urged to attend in order that they may familarize themselves for this requirement.

Cameron Herald

CAMERON, TEXAS — THURSDAY, APRIL 7, 1955

Mr. and Mrs. A. D. Lagrone and daughter, Lucy Lynn, visited inthe home of Mr. and Mrs. David Pratt of Milano for a little while Tuesday evening.

Women Outrank Men In Scholarship At Baylor U.

If percentages are to be trusted, women outranked the men 2 to 1 in scholarship at Baylor University during the winter term.

Dean Monroe S. Carroll announced today that 137 students won a coveted place on the Dean's List for straight "A" records. The 60 men listed constitute 2 per cent of he 2880 men enrolled during the quarter, and the 77 women honorees make up 4 per cent of the 1898 women enrolled.

The list includes Lu Wane Asher, daughter of Mr. and Mrs. Jimmie Asher of Cameron.

THURSDAY & FRIDAY — APRIL 7 — 8

Milam
PHONE 14

Milam Theatre

THURSDAY & FRIDAY — APRIL 7 — 8
DUEL IN THE JUNGLE
Jeanne Crain, Dana Andrews, David Farrar

SATURDAY ONLY — APRIL 9
OUTLAW'S SON
Guy Madison, Andy Devine
— PLUS —
THE ASPHALT JUNGLE
Sterling Hayden, Louis Calhern, Jean Hagen

SUNDAY & MONDAY — APRIL 10 — 11
DESTRY
Audie Murphy, Mari Blanchard, Thomas Mitchell

TUESDAY & WEDNESDAY — APRIL 12 — 13
DEEP IN MY HEART
Jose Ferrer, Merle Oberon, Helen Traubel

THURSDAY & FRIDAY — APRIL 14 — 15
SIGN OF THE PAGAN
Jeff Chandler, Jack Palance, Ludmilla Tacherina
Rita Gam

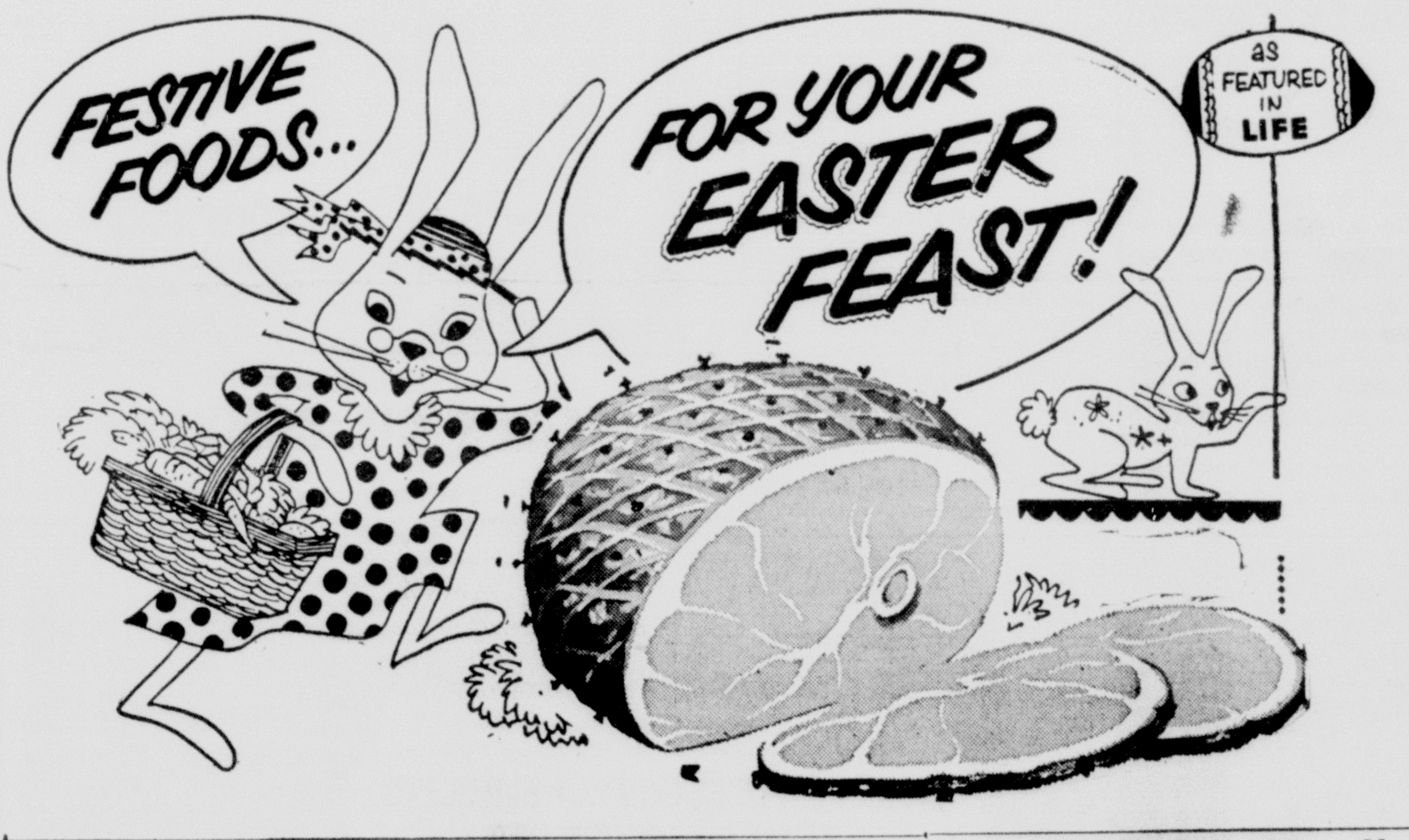

EGGS

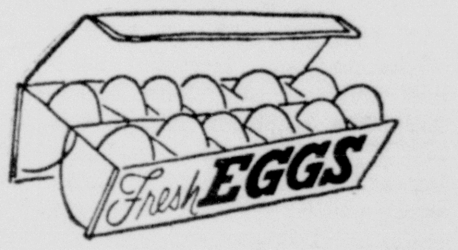

Put In Cartons
For You. Dozen — 35c
3 Doz. for — 1.00

Gladiola
FLOUR
50 lb. sack — 3.69

HAMS Neuhoff's Whole Tenderized or Cooked Per lb.— 55c

COFFEE Maryland Club, Maxwell House, Folgers Lb. — 89c

PICNIC HAMS, Neuhoff's Whole per lb. — 37c

— MILAM COUNTY GRAIN FED BEEF —
NO BETTER BEEF SOLD IN CAMERON

ROUND STEAK	Lb.	69c
T - BONE STEAK	Lb.	67c
SIR LOIN STEAK	Lb.	67c
RIB STEAK or CHOPS	Lb.	58c
ROAST CHUCK	Lb.	47c
ROAST RUMP	Lb.	49c
ROAST BONELESS	Lb.	59c

For A Delicious Barbecue —
RIBS & BRISKET, Meaty Tender Lb. — 29c
BACON, Hormel Slab Sliced For You Lb. — 55c
PEANUT BUTTER, Kimbell's 12 oz. Glass — 33c
KRAUT, Kimbell's 303 Can 2 For — 25c
ORANGE JUICE, Kimbell's 46 oz. — 25c

Fresher Brand
Pre - Cooked
Fish Sticks, 10 oz. 39c

2½ size can — 33c

ONE Lb. Box 27c

FRESH PRODUCE
APPLES, winesap, lb. 15c
LETTUCE, calif. lb. 15c
TOMATOES, ctn. — 15c
CELERY, lg. stalk — 15c
New Crop — ONIONS, 2 lbs. — 15c
Delmonte, Crushed — PINEAPPLE, No. 2 can 23c
Maraschino — CHERRIES, 12 oz. jar 29c
Camay — SOAP, 4-10c bars — 25c
CHEER, Giant size — 59c
Kimbell's — COOKING OIL, gal. — 1.69

Prices Good Fri. - Sat. April 8 - 9
Limit Reserved on Purchases

MATULA CASH GROCERY

PHONE 262 — CAMERON, TEXAS

TEXAS PRESS ASSOCIATION MEMBER 1955

MILTON F. BROWN, JR. ---- Publisher
PEGGY FLORIDA ---- Editor

Entered in the Postoffice at Cameron, Texas, as mail matter of second class under an act passed by Congress, March 8, 1879.

Published every Thursday. Subscription rates: In Milam County $1.75 per year; outside county, $2.75; out of State $3.50.

A grant of $2,000 has been made by the Alcoa Foundation to the University of Texas for a graduate fellowship. The presentation was made for the Alcoa Foundation by Rockdale Works Manager, J. D. Harper , to University President, Logan Wilson (right) and Dean W. R. Woolrich, School of Engineering. This money will be used at the discretion of the University in the field they consider most deserving. The student selected for the fellowship grant will receive $1,500 for further study in his chosen field, and tht other $500 of the grant will be used to administer the fellowship.

Girl Scout Leader's Retreat April 20–21

It was announced today that the fifth annual retreat, for girl scout leaders in the Texas Colorado Lakes Council, will be held Wednesday and Thursday, April and will leave after lunch Thursday. The emphasis during this two day activity will be on learning and practicing outdoor skills, which will be useful in troop program or at day camp. A display of outdoor crafts will set the mood as leaders learn lashing, nature activities and outdoor cooking.

Complete information and registration blank for this reatreat will be mailed to al Girl Scout leaders. Registration deadline is April 15, and the total cost will be $2.00.

Mrs. Edgar Klett, Fredericksburgh, Mrs. Lee Patterson and Mrs. Bea Headick, Brenham, and on the planning committee for the leaders' retreat.

16 Milam County Men Register With Local Service Board

Sixteen Milam County men registered with Local Board No. 92 during March, as follows, representatives of the Selective Service system announced:

Joseph Francis Michalka, Cameron; Alvin T. Brooks, Maysfield; Aron Knox, Jr., Rosebud, Rt. 3; Abran Valverde, Rosebud, Rt. 3; James Milton Janke, Buckholts, Rt. 2; Frank Charles McKee, of Rockdale; Larry Monroe Williams Rockdale, Rt. 3; Fredrick Douglas Thomas, Cameron; Leandro Valverda Garcia, Rt. 2, Rosebud; Billy Joe Douglas, Milano; John Elbert Frederick Fischer, Route 2, Rockdale; Joe Rocha Sanches, Maysfield; Jack Gilbreath, Thorndale; Newton Wayne Kuhn, Jones Prairie; George Lee Shugart, Cameron; Robert Alfred Walker, Rt. 1, Rockdale.

Chickenpox High On Disease List

Chickenpox was high on the contagious disease list in Milam county for the week ending Saturday, April 2, with 19 cases reported, according to the weekly report by Dr. John Bryson, head of the County Health Unit.

Next high was Strept throat with 16 cases listed. There were also eight cases of influenza, two of pertussis and one of gonorrhea.

KILL RED ANTS!
Rid your premises of Red Ant Beds with **DURHAM'S ANT BALLS** for less than 5¢ per den. Just dissolve balls in water, pour in beds. Goodbye Ants! Handy 35¢ and 60¢ jars at your druggist or
New Cameron Drug

28th Texas Relays To Be Featured On Humble TV Program

Action films of the 28th Texas Relays at Austin will be featured next week on The Humble Company's TV program, Texas in Review.

This year the track and field meet held at The University of Texas attracted some 1300 entrants.

Other items include films of a truck driver being honored for courtesy and assistance to drivers in need of help, and a visit to The Humble Touring Service offices in Houston.

Monday (April 11) Texas in Review can be seen on KTRK-TV, Houston, 7:00 p. m.; KRLD-TV, Dallas, 7:30 p. m; and WOAI-TV, San Antonio, 10:15 p. m.

On Tuesday (April 12) the program appears on KTBC-TV, Austin, 8:30 p. m. KCEN-TV, Temple, 8:30 p. m. and KANG-TV, Waco, 7:30 p. m.

Local Girls Go To FHA Area Meet

Rose Marie Matyastik, Billie Nell Johnson, and Miss Patsy Skeen, sponsor, traveled to Waco, March 25 to attend an FHA banquet for incoming and outgoing Area VIII officers. Later in the evening Rose was placed as Second Vice President for the Area for 1955-56.

Saturday's sessions of the meeting were held in Waco Hall at Baylor. The mass installation of Area and District officers was held in the afternoon session. Rose Matyastik, Area Second Vice President; Marye Horstman, District IV President; Annetta Shelander, District IV, Reporter; and Billie Nell Johnson, outgoing Area songleader; participated in a very impressive installation ceremony. The State Degree Candidates, of which Wilma Krumeke is a member, were also recognized.

Girls from Cameron attending were Mary Harwell, Mary Fikes, Dorothy Elliott, Wilma Krumeke, Gloria Harbor, Beverly Rice, Ruth Matyastik, Bobbie Price, Mae Eisfeldt, Beulah Edmondson, Peggy Burke, Rose Matyastik, Billie Nell Johnson, Annetta Shelander, Betsy Vogelsang, and Marie Horstman with Miss Skeen.

Katherine Maxwell Honored At Party By Telephone Co.

Telephone operators of the Southwestern Bell Telephone Company's local office honored Mrs. Katherine Maxwell with a five year service anniversary party Monday afternoon.

She was presented her five year pin by Mrs. Ruby Fogel, Chief Operator.

Mrs. Maxwell started her service in Marlin, moving to Cameron in 1952.

Refreshments of a salad plate and punch, with decorations carried out in an Easter theme, were served to the 30 attending operators and employees.

Recently Eula Crook, Evening Chief operator, received her perfect attendance award for eight years service.

Jaycee's Repair Park Equipment

Jack Slaughter, president of the Cameron Junior Chamber of Commerce, announced that the money taken in by the Jaycee's when the special train was sent to Killen, plus extra funds from the organizations treasury has been used for the benefit of the City Park.

Jaycee's had the merry-go-round at the park, which was in need of extensive repair, re-built and are, at the present time having a 12 foot high, 16 foot long slide built, which will be installed by the end of this week.

Miss Lavania Sheguit is resting well at Newton Memorial Hospital after undergoing surgery several days ago.

Raymond McFarland At Fort Eustis

Pvt. Raymond W. McFarland, son of Mrs. Rosa McFarland, 518 N. Green, st., Grand Saline, Tex., is a member of the 582d Transportation Company at Fort Eustis, Va.

Private McFarland, a mechanic in the company, was last stationed at Fort Knox, Ky.

The 22-year-old soldier was graduated in 1951 from Grand Saline High School.

Mrs. R. O. Curry of Minerva was a recent visitor here.

Will Stoebner of Rt. 1, Burlington visited here Saturday and said they had a hard washing rain there last week.

MR. FARMER:
Get your Ammonium Nitrate and Ammonium Sulphate – N O W – A car load on hand.

PHILLIPS 66
Flite-Fuel
FOR YOUR CAR

A PHILLIPS EXCLUSIVE! The super aviation gasoline component, *Di-isopropyl* (pronounced di-iso-pro-pull) is now available to you in Phillips 66 FLITE-FUEL for your car.

Phillips *originated* Di-isopropyl and HF Alkylate—so valuable to smooth motor performance that, until recently, their use was restricted by the U. S. Government to high performance aviation gasoline. Now military authorities have released these restrictions, and Phillips can give their customers the benefits. New Phillips 66 FLITE-FUEL provides increased power, smoother acceleration, higher anti-knock performance, greater fuel economy and freedom from stalling ... *plus* Phillips 66 Controlled Volatility and the clean burning qualities for which Phillips 66 Gasoline is famous.

Only Phillips 66 FLITE-FUEL contains *Di-isopropyl*. Get it at stations where you see the orange and black Phillips 66 Shield. PHILLIPS PETROLEUM COMPANY

Phillips 66

MACK'S OIL COMPANY
Phone 84 At The Underpass Cameron, Texas

No other low-priced car even comes close
to matching these important Chevrolet advantages . . .

If you're planning to buy a new car, the one you just can't afford to miss seeing is Chevrolet—for 19 straight years America's best-selling car. The Motoramic Chevrolet offers you so much more than the other low-priced cars that it's hardly fair to compare them. And even the high-priced cars don't have all the advantages that today's Chevrolet offers you.

The beauty's built in—not bolted on!
Chevrolet's beauty is inherent in the basic contours of metal and glass. There's no excessive bolted-on ornamentation to go out of style overnight.

The Body's by Fisher!
You see Body by Fisher on lots of the *high-priced* cars—and only Chevrolet has it in the *low-price* field!

Today's most modern engines!
That goes for Chevrolet's new V8 and two new sixes as well. All bring you a modern 12-volt electrical system—*double* the voltage of other low-priced cars. Then Chevrolet's new "Turbo-Fire V8" has the shortest piston stroke in the industry!

A drive to suit your driving!
There's silky, peppery Powerglide (even better this year!), new Overdrive (both extra-cost options), and a new Synchro-Mesh transmission that's as smooth as they come.

All the power helpers you want!
Windows, seat, steering, brakes—all are available with built-in "muscles" to make driving as effortless as you wish. They're optional at extra-cost—and worth it!

Come take the key!
There have never been so many good reasons why you should drive a Chevrolet!

Over Ten Million Chevrolet owners—Two Million more than any other car!

Grabein Chevrolet Co.
104 N. Travis Cameron, Texas Phone 975

Attend Church Every Sunday

This Church Service is Made Possible Through Courtesy of the Following Advertisers:

GLASS The Florist
'Flowers For All Occasions"
Corsages, Decorations, Pot plants
Cameron - Rosebud

Ideal Hatchery and Poultry Farm

Mack's Oil Company
At The Underpass
East 7th Phone 84

Grabein Chevrolet Company

Burkes-Howard Co.

E. L. Wied Hardware

Ben Arnold Baptist Church
Sunday School begins at 10 a. m. followed by morning worship at 11 a. m. BYPU is held at 7:30 p. m. followed by the evening service at 8 p. m.
Rev. S. S. Silveria, pastor.

Burlington Baptist Church
Sunday School at 10 a. m. Morning worship at 11. BTU at 7:45, followed by evening worship. Rev. Louis Newman, pastor. Prayer meeting Wednesday at 8 p. m.

Evangelical & Reformed Church
Ben Arnold, Texas
Rev. Albert Petrich, pastor
Sunday School 9:30 a.m. worship service 10:30 a.m.; Youth Fellowship meeting on second and fourth Thursday at 7:30 p.m.; Choir rehearsal on Thursdays at 7:30 p.m.; Women's Guild meeting on third Sundays at 2:00 Churchmen's Brotherhood on the third Sunday at 2:00 p.m.; Ladies Aid meeting on first Sundays at 2:00 p.m.; Board of Religious Education meeting on first Tuesday at 7:30 p.m. Church Council meeting fourth Tuesdays at 7:30 p.m.

Maysfield Methodist Church
School at 10 a.m. Morning worship at 11 a.m. Evening worship at 7:30 p.m. WSCS meets every Monday at 2:30 p.m.
Charles Hall, Pastor

Liberty Community Church
Services first and third Sundays. Sunday School at 10. Morning worship at 11. Evening worship at 7:30. Rev. Ben Moseley, pastor.

Little River Baptist Church
Sunday School 10 a. m., Carlton Crook, Superintendent.
Morning worship, 11 a. m., Rev. J. W. West, pastor.
B. T. U., 6:30 p. m., E. B. Yager, director.
Evening worship, 7:30.

Hoyte Baptist Church at Rice
Services every Sunday. Sunday School at 10 a.m. Preaching service at 11 a.m. Rev. W. O. Angell, pastor.

Maysfield Presbyterian Church
Services on second and fourth Sundays. Rev. Byron Price, minister. Sunday School at 10. Morning worship at 11. Evening worship at 7:30.

S S Cyril & Methodius
(Marak)
Rosary at 8:10 a.m. Mass at 8:30, followed by benediction. Confessions heard before Mass. Rev. Leonard Kazyansky, pastor.

Buckholts Methodist Church
Rev. Don Lilljedahl
Sunday School begins at 10 a. m., followed by the morning worship service at 11 a. m. Evening worship service is at 8 p.m.

Hope Lutheran Church
Buckholts
Sunday School, 9:15 a.m., Divine Worship, 10:30 a.m., Missionary Society, 1st. Wednesday, 2:30 p.m. Brotherhood, 1st. Sunday, 8 p.m. Luther League, 2nd and 4th Sundays, 8 p.m.
J. A. Pietsch, pastor

Marlow Baptist Church
Sunday School at 10 a. m. Morning service at 11. Training Union at 7. Evening service 7:45. Midweek prayer services at 7:30. WMU and Brotherhood meets second and fourth Wednesday, following prayer service at the church.

Buckholts Baptist Church
Sunday school at 10 a.m. Morning worship service at 11 and evening worship at 8 p.m.
Rev. George Nelson, pastor

First Christian Church
Sunday School 9:45 a. m.; Morning Worship 11 a. m.; Youth Group 6 p. m.; Evening Service 7:30 p. m. Prayer meeting Wednesday night 7:30 p. m. Rev. Harsh Brown pastor.

All Saint's Episcopal Church
Rev. James McKeown, Rector
Sunday Holy Communion, 7:30 a. m. Church School 9:45 a. m. Morning prayer and worship 11:00 a. m. Second and fourth Wednesdays, Womens Auxiliary 7:30 a.m.

First Baptist Church
Sunday School at 9:45 a. m. R. W. Moseley, superintendent Morning worship at 11 a. m Training Union at 6:30 p. m., Dick Young, director. Evening worship 7:30 p. m. --Rev. A. F. Russell, pastor.

The Church of Christ
At Third and North Central
Sunday: Bible Classes at 10:00. Morning worship at 10:50. Young Peoples class at 6:30 p. m. Evening worship at 7:30 p. m. Ladies' Bible class meets on Monday at 3:00 p. m. Mid-week service is Wednesday at 7:30 p. m.
Cato A. Sheerer, minister.

St. Monica Catholic Church
Masses at 6:00, 8:00 and 10:00 am a. m. Rev. George Duda, pastor Rev. Leonard Buxkemper ass'st.

Minerva-Calvery Baptist Church
Monday afternoon at 2 p.m.
Rev. Sid Thomas, pastor.
Union 6:30 p. m.; Evening Worship, 7:30 p. m.; W. M. U. every Sunday School, 10 a. m.; Morning worship 11 a. m.; Training

Battetown Baptist Church
Sunday school begins at 10 a. m. with worship services at 11 a. m. Training Union at 6:00 p. m. at 7:30 WMS each Monday at 2 p. m. Prayer meeting each Wednesday night at 7:00. The public is cordially invited.
Rev. P. L. Caperton

Assembly of God
Sunday School at 9:45 a. m. Morning worship at 11 a. m. C. A. service at 6 p. m. Evening worship at 7 p. m. Wednesday night prayer service at 7 p. m.—Donald A. Henderson, pastor.

The Church of the Nazarene
Sunday School at 10 a. m.
Morning worship at 11 a. m.
Young People meet at 6:45 p.m.
Evening worship at 7:45 p. m. ing at 7:30.
Rev. D. A. Lambert

First Presbyterian Church
Sunday school at 9:45 a.m. Morning worship service at o'clock. Youth Vespers at 6 p. Evening Service at 7:00 p. m. men of the church meet on Monday. Prayer service at 7:30 p. on Wednesday. Rev. John C. S... mon, pastor.

Gospel Tabernacle
Sunday school at 9:45 a. m. Worship services 11 a. m. Evening services at 7:45 p. m. Mid-week services Tuesday and Thursday at 7:45 p. m. Rev. H. M. Bowley, pastor.

First Spiritualist Church
Sunday School at 9:45 a.m. Services at 11 a. m. Services each first and third Sunday of the month.

First Methodist Church
Sundy school at 9.45 a. m Morning worship at 11. Young People M. Y. F. at 6 p. m. Evening worship at 7 p. m. Chior rehersal Prayer meeting Wednesday even on Tuesday at 7 p. m.
Dr. Mark C. Magers' minister

Buckholts Full Gospel
Sunday School 9:45; Mornin Worship 11:00; Evangelistic Servi 7:30 p.m.; Wednesday Night Service 7:30 p.m.; Young People Meeting Friday, 7:45 p.m.;
Pastor, Mrs. A. Z. Fulle

Waco Wins 20 Annual Track Meet; 44 Schools Here

New records were set in 10 of 14 track and field events here Wednesday afternoon and night and the Waco Tigers sailed to an easy team championship in the 20th running of the annual Cameron Relays.

Atheletes from 44 Central Texas high schools, largest number of team entries in the meet's history, set new marks in all running events but the 100-yard dash, and Belton's Bobby Cline cracked records in the two weight events to take individual high point honors with 10 points.

Cline's 52-foot effort in the shot put topped the 1939 mark set by T. A. Weems of Rockdale while his record breaking heave of 142 feet 5 inches broke the year-old discus record held by Killeen's Odell Grant.

While Waco was the clear-cut winner of the high point trophy with 32 one-half points, a torrid battle raged for second and third places. Killeen captured the runner-up spot with 14½ points while McCallum of Austin nudged Temple, the defending champion, 11½ to 11 points for third place.

A Temple second in the evening's final event, the mile relay, would have cinched the third place spot but the Wildcat foursome lost its lead on the last lap and finished third behind McCallum and Waco.

Set New Record

The Knight mile relay unit of Jerry Winn, Carl Musick, Jerry Andrews and Errol King set a new second beter than the mark set last record of 3:35.9, two-tenths of a year by Waco.

Temple fans had one consolation despite the unexpectedly weak showing made by the Wildcats as a team. A new record in the sprint relay was written into the books as the flying Temple team of Harold Cartwright, Joe Woodward, Charles Caffrey and Carl Cranford raced to a 44.9 second victory.

Better Cat's Work

The new record was .4 of a second better than the mark set by the Wildcat team in 1953.

In one event, the 120-yard high hurdles, two records were set. In the preliminaries Thorndale's Don Beard ran in 15 seconds flat and then came back to lower that mark to 14.9.

Temple's Cranford picked up three points with a second in the 100-yard dash.

Bobby Matocka of Gonzales continued the assault on the records setting a new 440-yard dash mark of 51.0. Morris of Temple placed fourth.

Schulenberg's Billy Bueck added a first in the 180-yard low hurdles to his fourth place in the high hurdles and set a new record of 20.3 seconds.

Ivey Wins High Jump

Richard Ivey of Waco won the high jump with a leap of five feet three inches. Three boys tied for first in the pole vault with 10 feet seven inches—Jack Reeves, Chilton, Evetts of Moody and Locklin, Thorndale. Temple's Morris qualified for the finals but went out at 10 feet four inches.

Still another new record fell in the 880-yard run as Jarod Baugh of Midway ran the distance in 2:03 .8. The old record was 2:04.7.

Joe Flood of Waco set a new 220-yard dash mark in the preliminaries with a 21.9 second effort but failed to place in the finals as his teammate, Dicky Clark, ran a 22.3 race. Tommy Vance of Killeen placed second.

Seconds Sliced

Two full seconds were cut off the mile run mark by Maurice Chambers of Luling, who ran the distance in 4:44.6 minutes. Jimmy Edwards of Troy was fourth with 4:55.

Records began falling in rapid succession as the Relays opened. In the first race of the day, preliminaries in the 120-yard high hurdles, Don Beard raced to a 15 second flat win to become odds on favorite for the night's finals. Beard's new record eclipsed the 1947 mark set by Milburn of Austin by .6 seconds.

Cline Sets Record

One of the oldest records in the 20-year meet history fell by the wayside when Belton's muscular weightman, Bobby Cline, set a new record of 52 feet in the shot put, one foot, two inches further than the 1939 record set by T. A. Weems of Rockdale. Cline also became the meet's leading early point maker when he shattered the discus record set last year by Killeen's Odell Grant. Cline's heave here today a tremendous 142.5 foot effort.

Cline's effort in the shot was an inch and a half better than Waco's Charles Horton who also broke the 16-year-old mark but had to be content with a second place three points.

Grant Feeling

"It really is a grand feeling to break that record", the stocky Cline, who uses the style of world record holder Parry O'Brien, said after smashing the shot mark. I'm sure happy," he grinned.

Every contestant qualifying for the finals in the 220-yard dash broke the old record of 23.1 set by Turney of Houston in 1937. The record breaking efforts were considerably helped by running the event on a straight-away for the first time.

Leading the seven qualifiers in the 220 was Waco's Joe Flood with 21.9 seconds. Dickie Clark of Waco had a 22.2 effort as did Tommy Vance of Killeen. Temple's Carl Cranford qualified with a 22.5 second time.

In the 100-yard dash semi-finals Carl Cranford of Temple qualified for one of the eight places in the finals with a time of 10.4 seconds. Charles Caffrey, the other Cat entry had 10.6.

Temple sent two entries into the 100-yard dash semi-finals. Both Car Cranford and Charles Caffrey won their preliminary heats with Cranford posting a time of 10.3 seconds time made by Waco's Joe Flood. Caffrey's time was 10.5 seconds.

Joe Woodward, third Wildcat entry in the 100 failed to qualify for semi-finals.

Record Falls

Another record fell in the low hurdles when Billy Bueck of Schulenberg set a new 20 second flat mark, eight-tenths of a second better than the 1954 record made by Billy Prestidge of Chilton. In all, four hurdlers broke the old record.

In the low hurdles preliminaries, Mickey Hoover won his heat, one of 14, with a 22.1 second time. The other Cat contestant, David Jernigan, led all the way but stumbled over the last hurdle and almost fell down losing out in the qualifying. He ran third with a 23.5 second time.

Ernest Mitchell of Rosebud transacted business here Saturday.

LEONA BENDER, *popular radio star of KTSA says, "Every woman knows light Karo is best for cooking . . . and on the table . . .*

it's Karo for me, the best-tasting waffle syrup of 'em all"

Yes, indeed...biscuits go like hot cakes when you pour on plenty of delicious Karo waffle syrup. There's nothing like it for good eating. Satisfyin' flavor. So rich it stands right up on top of biscuits (keeps 'em light and fluffy). Keep Karo on your table morning, noon and night...it tops anything!

Ask your grocer for Karo waffle syrup, in pints and quarts

SPRING MUD WON'T STOP THESE 'Jeep' 4-WHEEL -DRIVE VEHICLES

They Get Through When Others Fail

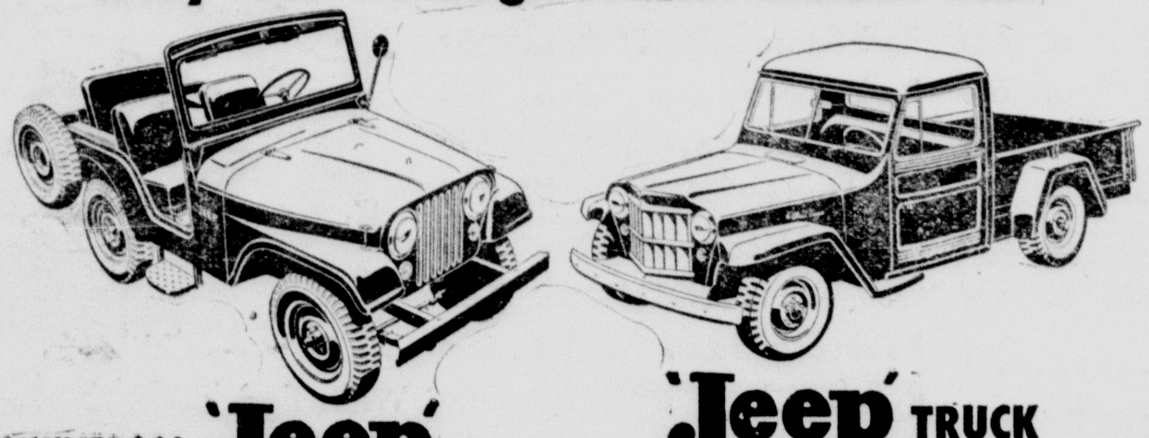

UNIVERSAL 'Jeep'

'Jeep' 4-wheel-drive vehicles are rugged, hardy and built to withstand brutal day-by-day usage. 4-wheel-drive traction gets them through mud, muck, sand, ice or snow when others fail. They can climb grades up to 60% fully loaded.

'Jeep' TRUCK

The uses of these sturdy 'Jeep' vehicles are almost numberless. Example: they can carry power driven machinery to hard-to-reach places . . . with the power take-off, they can supply the power.

Low first cost, and low maintenance and repair bills make 'Jeep' vehicles easy on your budget.

MADE BY WILLYS · WORLD'S LARGEST MAKER OF 4-WHEEL-DRIVE UTILITY VEHICLES

'Jeep' PANEL DELIVERY 'Jeep' STATION WAGON

MAYSFIELD MERCANTILE COMPANY

North Waco Highway Phone 716 Cameron, Texas

$425. Collected In Local Easter Seal Campaign; Drive Continues Until April 11

The 1955 Easter Eeal first donor certificate was presented Tuesday to Mrs. Jack E. Deen, Wills Point Texas. Mrs. Deen's contribution was the first of the current campaign to be received at the state headquarters of The Texas Society for Crippled Children. Martin M. Ricker, executive director of the Texas Easter Seal Society made the presentation at the Deen home in Wills Point.

The certificate reads, "In Grateful Acknowledgment of your generous participation in the 1955 Easter Seal Campaign."

Olin Culberson, State Chairman of the 1955 Easter Seal Campaign, issued a statement as the first cantributions of the present drive were being received.

Mrs. R. J. Woodum, chairman of the local campaign, urged all of those who received Easter Seals to mail in their donation now. Over 3,500 envelopes of seals were mailed, with Richard Williams, treasurer, reporting that some $425.00 has been received to date.

Mrs. Woodum reminded the residents of the county that this drive for funds for crippled children is doubly important, since the funds collected within the drive will be all the workers have for helping children in the county this year, since the state appropriated no funds for 1955 to the Crippled Children.

"Mrs. Deen, and the thousands of generous folks like her, are giving a prictical helping hand to crippled children through their contributions to the Easter Seal Campaign", Chairman Culberson said.

"Benefits made possible by Easteer Seal contributions include medical care and treatment, wheel chairs and appliances, transportation, hospitalization, diagnosis, occupational therapy, and other needed services. Thousands of these humanitarian services are financed each year through Easter seal contributions," he added.

This year's Easter Seal Campaign opened March 10th and will continue thuough Easter Sunday, April 10th. Over a million letters of appeal have been mailed to individuals throughout Texas.

Contributions of any amount may be addressed to "Crippled Children care of Local Post Office

National Guard Receives Pay Raise Today

Members of the local National Guard unit, Battery C, 649th Antiaircraft Artillery Battalion, received some welcome news this week when Congress passed the military pay raise bill and President Eisenhower promptly signed it into law. Because the Guard was one of the armed service components, along with the Army, Navy and Air Force to receive pay increases ranging from 6 to 25 per cent.

The only Guardsmen not getting a raise are those with less than 2 years service. However, the large majority of Battery C members have 2 years or more longevity and will benefit.

No detailed information on the increase is yet available. But following are a few examples:

A private with 2 years service- almost non-existant in Battery C due to rapid promotions - receives $3.38 per drill period instead of $3.12 formerly.

A Pfc with 4 years service gets $4.42 instead of $3.82.

A Corporal with 6 years service goes to $5.59 from $4.48.

A Sergeant with 8 years service — $6.76 instead of $5.86.

Pay for the two top grades Sergeant First Class and Master Sergeant - is increased in proportion. A Master Sergeant now gets as much as $9.10 per drill period. Officers and Warrant Officers also have received pay boosts.

These pay rates represent a full day's regular Army pay; however, a Guardsman is paid a full day's Army pay for each 2 hour drill period he atttnds.

It is believed that the new pay scales will increase Battery C's pay roll by approximately ten per cent, which, prior to the raise, was estimated at close to $400. per week for the unit.

SHOP AND SAVE IN CAMERON

The Cameron Herald

COMMERCIAL PRINTING

ATTENTION FARMERS:

Our New Modern Gin is fully equipped to give you quality ginning on any mechanically harvested cotton, so plant, harvest and save the mechanical way.

COME TO SEE US

Voltin Brothers Gin

Wilson

$1,000,000 Gas Range Sale!

It's NEW GAS RANGE TIME all over LONE STAR LAND*

MERRY MODERN says:

In this great showing of special values — with stepped-up allowances for out-moded stoves, and easy, easy terms — gas range dealers are offering you your choice of the most modern cooking aids in the world . . cleaner, cooler, most dependable and in most areas 4-to-1 cheaper to operate, too. Go "Southwest Modern!" Glamorize your kitchen — now — and cook the *really* modern flame-fast GAS-O-MATIC way!

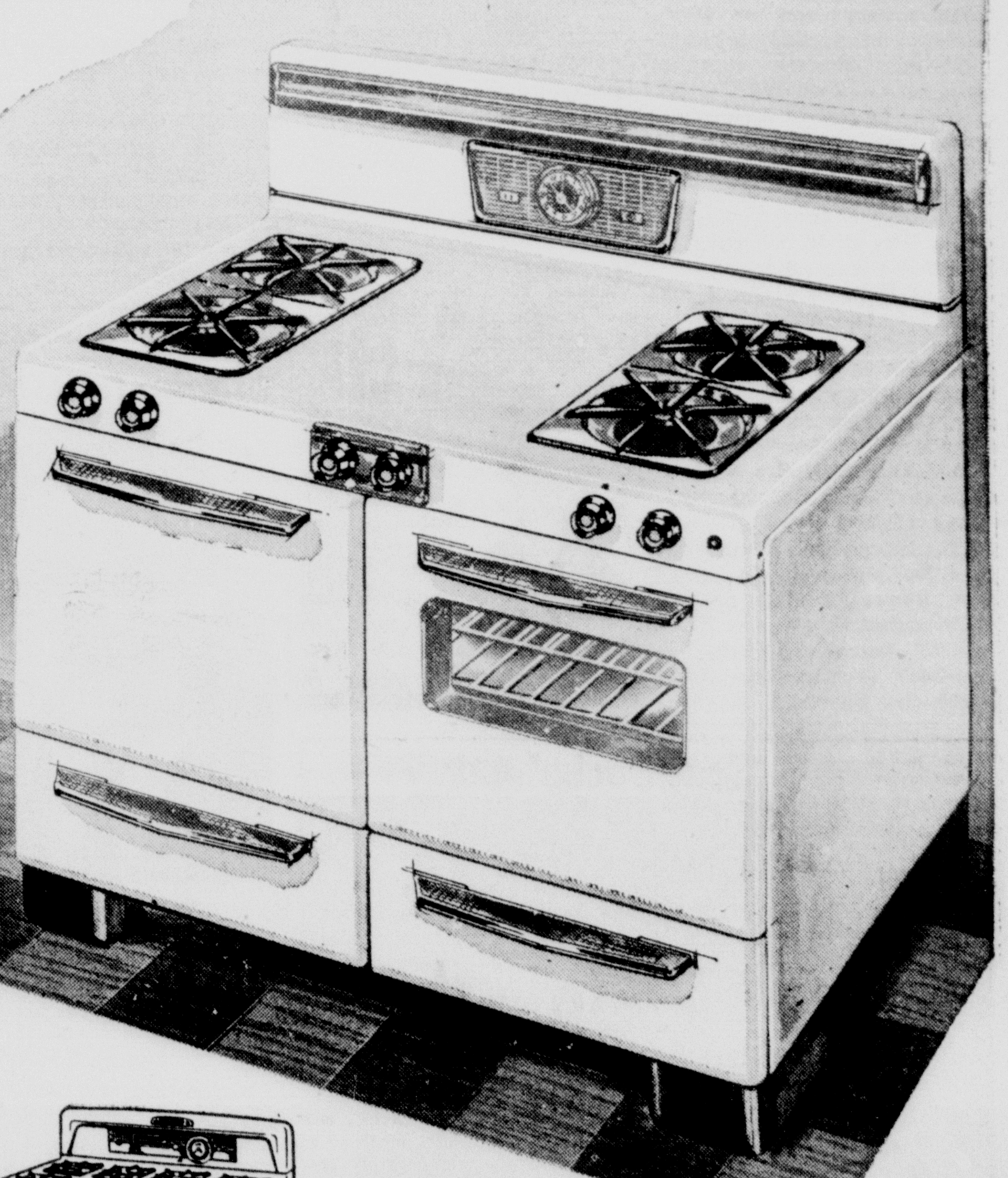

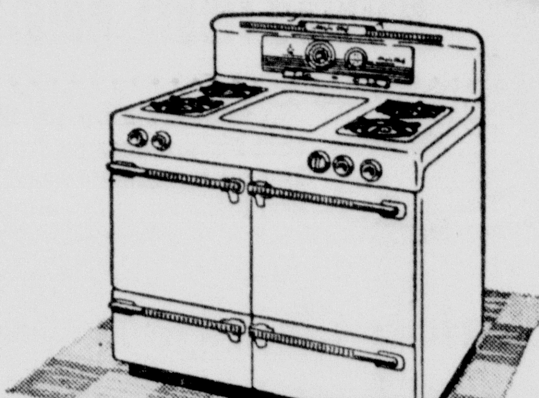

GAS-O-MATIC means features like: thermostatically controlled top burners and griddles that automatically hold selected cooking temperature. There's no watching. Just set and forget! Top Burner Timers, too, that time your cooking from one to 60 minutes, then turn off automatically!

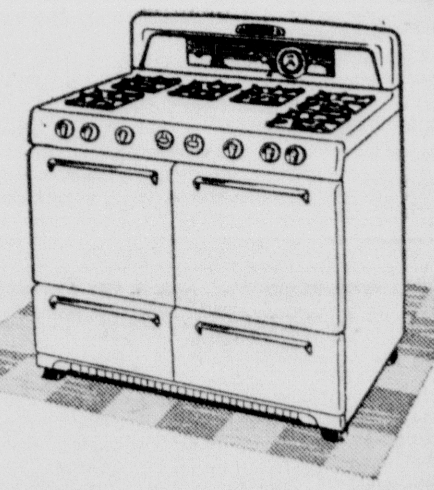

GAS-O-MATIC means features like Hypo-Jet Pilots — the new individual pilot lights with tiny points of instant flame.

GAS-O-MATIC means features like: Clock Controlled Ovens that turn on without assistance, turn off when cooking time is over...Smooth work tops that lift to reveal built-in griddles—and under the griddle, an extra, high speed burner.

The area composed of 445 towns and cities served by the Lone Star Gas Company.

See your Gas Range Dealer or LONE STAR GAS COMPANY

Governor Allan Shivers, left, bids Rev. E. H. Campbell, right, Pastor of St. Thomas' Episcopal Churc of Rockdale, best wishes in the acceptance of his call to El Paso where he will be assistant to Re John Gibson, Rector of the Church of St. Clements, which is in the Southwest Texas and New Mexi diocese.

Mary-Hardin Baylor Pageant Slated Easter Morning

The 16th annual Easter pagent will be presented at Mary Hardin-Baylor at 7 a. m. Easter morning, under the direction of Miss Shirley Kent of the speech faculty.

The steps and columns of the recently completed Luther memorial will be the setting of this year's performance, and hundreds of Central Texas residents are expected to attend this portrayal of Christ's last days on earth, beginning with his triumphal entry into Jerusalem.

Rehearsals for the pageant with a cast of about 300 students got under way early in March, with Lou Provence of Arlington and Phyllis Wilson of Carlsbad, N.M., as student director and narrator.

Christ will be portrayed by Beth Wright of Newcastle, a senior. Laura Stringer of Beaumont, a senior speech major, has the dramatic role of Judas, and Jan Huyck of West Palm Beach, Fla, another senior, is cast as Mary, mother of Jesus.

"Memorial" Service By Jehovah's Witnesses April 7

The announcement was made today by Fred Starnes that Jehovah's Witnesses will observe, in special occasion, the annual observance of the "Memorial", commemorating the supreme sacrifice of Jesus in the surrender of his life as a redeeming ranson. They observe this annually on the date that corresponds to the ancient Hebrew date, Nisan 14, which this year falls on April 7, after 6:00 pm Accordingly, Jesus ate the passover with his disciples on Nisan 14, as directed by the Law Covenant, and then instituted the Memorial with his faithful followers.

As this date travels around the world after 6:00 p. m. Standard Time, Jehovah's Witnesses will observe it with keenest appreciation means and the symbolic features of the emblems. The features of the new covenant that was instituted and ratified by Jesus blood will be explained in the discourse.

In concluding, all activity and service announcements will be made to the congregation. Everyone is invited to attend this special occasion.

Mrs. T. F. Slama Hostess At 42 Leisure Meeting

Mrs. T. F. Slama was hostess to the "42" Leisure Club Thursday. Potted plants decorated the party rooms.

Mrs. Richard Hollas won the prize for the highest score following the games. Second high was awarded to Mrs. W. W. Balhorn. The 84 prize was won by Mrs. Leo Laake.

Following the afternoon games the hostess served sandwiches, cookies and punch. Mrs. Bessie Marak was a guest.

The next meeting will be held at the home of Mrs. Leo Laake on April 14.

SHOP AND SAVE IN CAMERON

Morton's TWIS TEES CHEESE FLAVORED
Morton's Cheese flavored Corn TWISTEES Morton Foods
Get these Morton Foods AT YOUR GROCER
POTATO CHIPS • BARBECUE CHIPS • CORN CHIPS • TWISTEES • TEA
SALAD DRESSING • SANDWICH SPREAD • SYRUP • HONEY • PEPPER

GAUSE NEWS

By Yvonne Partridge

Parent Club meeting was held recently at the Gause School lunchroom. Business was discussed and included presentation of a portrait, given to the class having the greatest number of parents as paid members for the years 1954-55. Other general business discussed include choosing the date for the final meeting of the year. The final meeting will be used to elect officers for the 1955-56 session.

Officers this year are Mrs. O. C. Partridge, President; Mrs. Brown Ely, vice-president; Mrs. Tempie Butler, secretary and Mrs. Henry Simmons, membership chairman.

This group deserves recognation for a job well done and everyone is looking forward to another successful year.

Mrs. Willard Kernegay and daughter Jo Ann attended a cemetery working at Sandy Creek Wednesday. Mrs. A. W. Kernegay baby sat for the occasion.

Mrs. J. P. Harris was in Hearne Tuesday on business.

Reverend Jessie Jones from New Baden was in Gause Tuesday on business. He also visited his mother, Mrs. John Jones and his sister Mrs. J. P. Harris.

Mrs. Bunie Partridge went to Cameron Tuesday shopping.

Four students from Gause attending Hearne High School will have their picture in the school Erie: Yvonne Partridge, member of the Student Council, Joe Moore Jr., "H" Association, Wanda Wilkins Class favorite; John Terry Moore, class favorite.

Jimmie Harris got homesick for his friends in Tyler and is visiting there this week.

Oris Patridge and L. T. Hefley waited until the last day to buy their license plates — they wanted to be sure they used all the days they paid for in '54.

The seventh and eighth graders of Gause School will participate in several activities in County Meet in Cameron.

The W. M. U. ladies of the Baptist Church met Wednesday afternoon for a social and covered dish lunch. There were 12 present.

Eddie Sprano has been called back to work for the railroad in Hearne.

LITTLE RIVER PHILOSOPHER CLAIMS WEATHER NEVER HAS BEEN NORMAL AND NEITHER HAS ANYTHING ELSE

Editor's note: The Little River Philosopher on his Johnson grass farm on Marlow, whatever he sounds normal himself in his letter this week.

Dear editar:

While I don't blame the abnormal weather on the fall-out from they hydrogen bombs, in fact, I don't believe the weather ever has been normal, nor for longer than a few days at a time, in the history of the world, still, I'll admit that last cold snap, or rather those last two cold snaps, one following on the heels of the other, was a hard thing to figure out and harder still to take.

I would like to mention though that while the freezes caught a lot of farmers in this country off-the-guard and wiped out a lot of crops, it didn't affect me that way out here on my farm onMarlow.

Prople talk about when conditions get back to normal, but I'm afraid if they look hard enough at history they'll find times always have been normal, regardless of how rocky things were. If there ever was time when the world didn't have kind of a crisis on its hands, when it wasn't on the brink of something or other, I haven't heard about it.

Smooth sailing, so to speak, in world affairs, home affairs, farming, ranching, the weather, on a board of school trustees, in a business, in a church, in a government, raising a bunch of kids, etc., is always only temporary. Can't any of these enterprises go very long without trouble of some kind busting loose.

How's the newspaper business? Is it normal?

J. A.

'Scat Socks'

Newest teen-age conversation piece are these Trimfit Scat Socks featuring a wide variety of clever glamour pins. Seventeen Magazine illustrates these in full color in their April issue. They are triple roll and made of fine combed cotton with nylon reinforced heel and toe. The decorative pins do double duty on sweater or blouse, according to a pretty lassie's costume.

In Area for MDAA

David A. Adams

David A. Adams, of Austin, Texas, has joined Muscular Dystrophy Associations of America, Inc., as its National Representative in the states of Texas and Oklahoma, William Mazer, MDAA president, announced today.

Mr. Adams will work with existing local MDAA chapters and will organize new units in both states. He will also seek to increase local activity to implement the patient-service programs whereby victims in the two states may receive medical aid as well as orthopedic equipment. At the present time, there are some 200 MDAA chapters in the country.

Muscular dystrophy is a disease afflicting more than 200,000 Americans, most of them children. Last year, America's fire fighters collected more than $3,800,000 so that further grants-in-aid can be made to more scientific institutions in the effort to find the cause and cure of this crippling disease. In that Thanksgiving campaign, Texas raised about $66,763.59. The Oklahoma contribution was $9,106.

Formerly a partner in public relations firms in Dallas and Austin, Mr. Adams has also specialized in community welfare work.

SAFEWAY'S "Easter Parade"
Prices effective .... THURS., FRI., SAT. April 7, 8 & 9
We reserve the right to limit quantities and to refuse sales to dealers and their representatives ...

Low shelf prices!
Sweet Milk Homo. Lucerne ½-Gal. Ctn. 47c
Buttermilk Lucerne ½-Gal. Ctn. 39c
Whipping Cream Lucerne ½-Pt. Ctn. 25c

Low shelf prices!
Cottage Cheese Blossom Time 12-Oz. Ctn. 15¢
Angel Food Cake Blaines 10-Oz. Cake 39¢
Coffee Cake Curtsy 11-Oz. Cake 29¢

Low shelf prices!
Airway Coffee "Contains Brazil's finest" 1-Lb. Pkg. 79¢
Nob Hill Coffee Extra-rich 1-Lb. Pkg. 82¢
Edwards Top-quality 1-Lb. Can 87¢
Instant Coffee Edwards 2-Oz. Jar 57¢
Canterbury Tea Orange Pekoe ¼-Lb. Pkg. 28¢
Peanut Butter Plain or chunk. Beverly 12-Oz. Jar 37¢
Nu Made Mayonnaise 16-Oz. Jar 39¢

Easter candy buys...
Easter Eggs Jelly. Roxbury 1-Lb. Pkg. 25¢
Easter Eggs Speckled. Roxbury 1-Lb. Pkg. 25¢
Marshmallow Eggs Roxbury 13-Oz. Pkg. 29¢
Marshmallow Eggs Roxbury 28-Oz. Pkg. 53¢
Choc. Easter Eggs Roxbury 8-Oz. Pkg. 29¢

Try Jane Arden sandwich cookies "Cookie of the Month!" 5¾-Oz. Pkg. 23¢

Mellow, smoked Ham!
Smoked Hams, 12 to 16 Lb. Avg. Half or whole Lb. 43¢
Hormel Hams 4 Lb. average. Vacuum canned Ea. $4.89
Hen Turkeys U. S. gov't.-inspected and graded. 10 to 16 Lb. average Lb. 45¢
Tom Turkeys 18 to 24 Lb. avg. U. S. gov't.-inspected and graded. Half or whole Lb. 39¢
Ground Beef Economy. Ground fresh daily at Safeway Lb. 29¢

"Ham..all dressed up for Easter" by Julia Lee Wright Recipes for big and little meals in your April Family Circle MAGAZINE NOW ON SALE 5¢

Low shelf prices!
Bel-air Peas Prem. quality. Frozen 10-Oz. Pkg. 17¢
Brussel Sprouts Bel-air. Frozen 8-Oz. Pkg. 27c
Orange Juice Bel-air. Frozen 2 6-Oz. Cans 31c
Lemonade Premium quality. Bel-air. Frozen 2 6-Oz. Cans 29¢
Haddock Fillets Captain's Choice 16-Oz. Pkg. 37¢
Fish Sticks Pre-cooked. Captain's Choice 10-Oz. Pkg. 39¢
Layer Cake Blaines. Assorted 15-Oz. Cake 39¢

Low shelf prices!
Tea Timer Crackers 1-Lb. Pkg. 35¢
Buckwheat Flour Suzanna 56-Oz. Pkg. 39¢
White Corn Meal Mammy Lou 5-Lb. Pkg. 41¢
Salad Oil Mayday Qt. Bot. 56¢
Shampoo White Satin. Toni 3½-Oz. Bot. 39¢
*Deodorant Spray. Stopette Bot. 59¢
*Talcum Powder. Mavis 1½-Oz. Can 47¢
*Face Powder Angel. Ponds Box 64¢
Sal Hepatica Bot. 33¢
*(Tax included.)

More guaranteed meats for your Easter feast!
Steak Round. Bone in. U. S. choice-grade heavy beef Lb. 83¢
Steak Round. Top or bottom. Boneless. Heavy beef Lb. 89¢
Rump Roast U. S. choice-grade heavy beef Lb. 83¢
Chuck Roast U. S. gov't.-graded calf Lb. 43¢
Sirloin Steak U. S. gov't.-graded calf Lb. 69¢
Short Ribs or Brisket. U. S. gov't.-graded calf Lb. 25¢
Hams Swift Prem. or Armour Star. 10 to 14 Lb. Avg. Half or whole Lb. 59¢
Hams No. 1 grade. 10 to 12 Lb. average. Sold half or whole Lb. 55¢
Smoked Picnics 6 to 8 Lb. Avg. Whole only Lb. 35¢
Sliced Bacon Cello-packed. Capitol 1-Lb. Pkg. 47¢
Pork Roast Boston-butt Lb. 45¢
Pork Spareribs Lb. 47¢
Pork Sausage Hot or regular. Wingate 2-Lb. Roll 65¢
Pork Chops Center-cut Lb. 69¢
Beltsville Turkeys 4 to 8 Lb. Avg. Lb. 59¢
Frankfurters Cello-pack. Somerset 1-Lb. Pkg. 43¢
Canned Picnics 4½-Lb. Avg. Ready to eat Ea. 3.29
Canned Hams 6¾-Lb. average. Vacuum canned Ea. 7.45
Raisin Bread Skylark 1-Lb. Loaf 25¢
Rolls Cinnamon. Curtsy 9-Oz. Pkg. 20¢
White Bread Regular. Sliced. Skylark 24-Oz. Loaf 21c

PERFECT EGGS FOR GOOD EATING
White Eggs Large, Grade A. Breakfast Gems. Doz. 53¢
Mixed Eggs Large, Grade B. Morning Star Doz. 49¢

Nature's finest, Naturally fresh
We wouldn't *dare* try to improve the job that Nature does on fruits and vegetables. But we can and do select Nature's finest—and bring them to you garden-fresh.
Juicy Florida Oranges Lb. 9¢
Fresh Cantaloupes Delicious! Lb. 23¢
Russet Potatoes Economy-pack 10-Lb. Bag 53¢
Clean New Potatoes 2 Lbs. 17¢
Snap-top Carrots Cello-pack Lb. 10¢
Tomatoes Red, ripe. A very special buy Carton 27¢
Green Beans Kentucky Wonders Lb. 19¢
Yellow Onions Mild 2 Lbs. 15¢
Fresh Green Onions 2 Bunches 15¢
Grapefruit Marsh seedless. From Fla. Lb. 8¢
Apples Flavorful. Winesap Lb. 19¢
Fresh Corn Well-filled ears 2 Ears 23¢
Pascal Celery Cello-pack Lb. 25¢

Smart-shopper Easter buys...
Fruit Cocktail Libby or Del Monte No 2½ Can 29¢
Pineapple Juice Lalani 46-Oz. Can 25¢
Royal Satin Shortening 3-Lb. Can 61¢
Crisco Shortening 3-Lb. Can 79¢
Tomato Catsup Taste Tells 2 14-Oz. Bots. 25¢
Fine Beverages Assorted flavors. Cragmont 2 32-Oz. Bots. 29¢
Coldbrook Margarine 1-Lb. Pkg. 15¢
Bel-air Strawberries Premium quality. Frozen 10 Oz. Pkg. 25c
Snow Star Ice Cream Assorted flavors. Pt. Ctn. 23¢
Joyette Frozen Dessert Assorted flavors. ½-Gal. Ctn. 59c

MAYSFIELD NEWS

Mrs. J. P. Wise

Mrs. Grady Cooper of Cameron and Mrs. W. C. Cooper and Mrs. Roy Newton shopped in Temple Thursday.

Mrs. H. G. Newton, Mrs. Ruby Massengale and Mrs. J. P. Wise attended the meeting of District 5 of Central Texas Presbyterial in Temple Thursday.

Mrs. Ethel Massengale spent Wednesday with her sister Mrs. John House of Salem.

Mrs. Doris Gleason and Grandson, Randy spent last weekend with their mother and great grandmother, Mrs. Vina White.

Mrs. W. C. Freeman and Mrs. Roy Weems attended the meeting of the W. S. C. S. of the Bryan District of the Methodist church Thursday.

Miss Lillian Akin of Cameron and Miss Sue Butts of this community visited Mr. and Mrs. John Smith of Huntsville Sunday.

Thomas Thweatt of McGregor visited home folk Friday and Saturday.

YARRELLTON NEWS

Mrs. Lena Russell

Mrs. Waymond Young and Mrs. Dock Terry of Fort Worth spent Sunday in the home of Mr. and Mrs. Jim Mann.

Mr. and Mrs. Grady Fikes of Cameron spent Sunday in the home of his sister Mrs. Ora Griffin.

Rev. Art Sullivan was Sunday guest in the home of Mr. and Mrs. Alford Fenney and family.

Cleve McCall, Mrs. Lillian Barrett, Mrs. Susie Mathews and Mrs. Frank Barrett spent last weekend with Mr. and Mrs. Flake Brooks and family of Freeport and Mr and Mrs. Curtis McGowen and family at Genosa, Texas.

Mr. and Mrs. Charlie Leonard of Fort Worth spent Tuesday night with Mrs. VassieEvansandMyrth

Mrs. Seth Corley of Buckholts visited Mrs. Addie Miller Thursday.

Mr. and Mrs. Bob Varner and daughter visited relatives in Austin Sunday.

Mr. and Mrs. Joe Kubica visited her mother Mrs. Rose Maca who is ill in her home in Buckholts Sunday. Mrs. Maca was a patient in St. Edwards Hospital last week.

Mr. and Mrs. Joe Ford visited in the home of Mr. and Mrs. W.A. Wilkerson Saturday night.

Mrs. Mary Chapman spent the weekend with her daughter Mrs. Leona Griswold.

Mr. and Mrs. Walter Blansett of Goose Creek, Mr. and Mrs. W. G. Lock and children of Rogers and Temple gathered at the old home of their father, Saturday night in Yarrellton for a short visit together.

Mrs. Minnie Russell and Miss Myrtle of Temple spent Sunday in the home of Mr. and Mrs. E. A. Russell.

Mr. and Mrs. Chas Russell, Mrs Velma Dobbs and Mrs. Lula Wilkerson enjoyed the home talent show at Maysfield Friday night.

Mr. and Mrs. Charles Brady, Sr. spent the weekend with their daughter and family, Mr. and Mrs. L.G. Smith and Rebecca at Conroe.

Mrs. Lillian Edmunds of Milano was a visitor here Saturday. She will be moving to Houston soon to make her home.

A "New Angle"

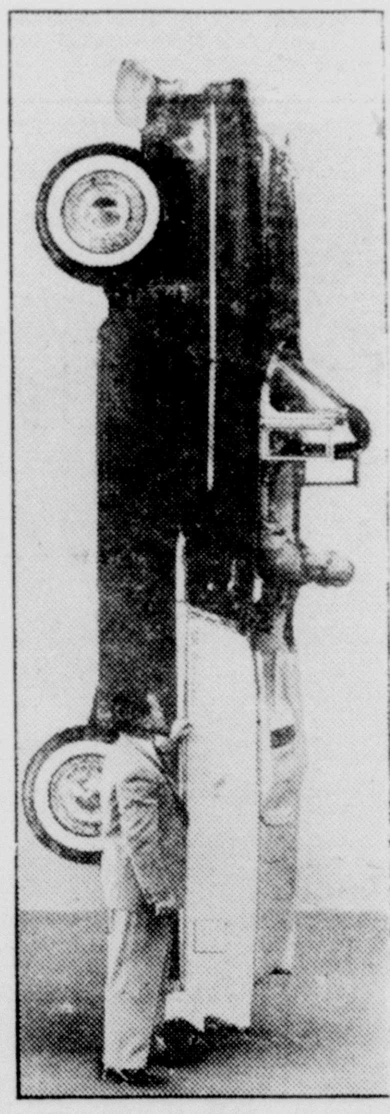

You will never see a car in this position, but Chevrolet engineers did recently, when they hung the car by the front axle to make X-frame pictures. The man behind the wheel knows how the Navy's XFV-1 "Pogo Stick" plane pilot feels when he's ready for a vertical takeoff. The chain holding the convertible has been retouched out of the picture.

SETTING EASTER BONNET FASHIONS . . . These two patients at the Texas Scottish Rite Hospital for Crippled Children at Dallas are shown inspecting their brand new hand-made creations for Easter. Without any suggestions they made their Easter bonnets depicting a tea party from paper plates, paper medicine cups and straws. Left to right: Charolotte Kirkland, 13, Lamesa, Texas, and Betty Lowe, 11, Abilene, Texas.

Smart Shoppers Shop Safeway

Low shelf prices!

Item	Description	Size	Price
Sliced Pineapple	LaLani	No. 2 Can	28c
Grapefruit Juice	Natural Town House	46 oz. Can	20c
Orange Juice	Sweetened Full O' Gold	46 oz. Can	29c
Tomato Juice	Taste Tells	46 oz. Can	23c
Green Beans	Whole, Jumbo pack. Briargate	303 Can	25c
Golden Corn	or white, cream style. Gdn'side 2	303 Can	23c
Early Garden Peas	Del Monte	303 Can	19c
Gardenside Tomatoes		303 Can	10c
Hot Homato Sauce	Taste Tells 3	8 oz. Cans	25c
Evaporated Milk	Carnation or Pet	Tall Can	10c
Tomato Soup	Campbell 2	No. 1 Cans	23c
Baby Foods	Str. fruits & veg. gerbers 4	4½ oz. Cans	25c
Prem	Luncheon Meat	12 oz. Can	36c
Wafico Tuna	Light and dark meat	6 oz. Can	19c
Pink Salmon	Prince Leo	No. 1 Can	47c
Oil Sardines	Tempest 2	No. ¼ Cans	17c
Fine Desserts	Assorted flavors Jell-well 2	3 oz. Pkgs.	9c
Jell-O Desserts	Assorted flavors 2	3 oz. Pkgs.	11c
Facial Tissue	Kleenex	300 cnt. pkg.	18c
Scot Tissue	Toilet tissue	Roll	10c
Pinto Beans	Sunny Hills	2 lb. Pkg.	19c
Short Grain Rice	Show Boat	2 lb. Pkg.	29c
Seedless Raisins	Pliofilm Vinecrest	1 lb. Pkg.	21c
Kraft Dinner	Macaroni and cheese 2	7¼ oz. Pkgs.	29c
Pooch Dog Food	4	15½ oz. Cans	25c
Kitchen Craft Flour		10 lb. Pkg.	95c
Harvest Blossom Flour		10 lb. Pkg.	75c
Pure Cane Sugar		10 lb. Pkg.	85c
Parade Detergent		Lrg. Pkg.	25c
Liquid Starch	Fauntelroy	Qt. Bot.	21c
White Magic Bleach		Gal. Bot.	42c
Cake Mix	Yellow, or Marble, Betty Crocker White, Devil Food, Honey Spice, Orange,	Pkg.	30c

Be sure . . . shop SAFEWAY

for all their Easter food needs....

This year, join the throng of smart shoppers heading for Safeway's Easter Parade of quality foods at the lowest shelf prices in Cameron

At Safeway, you will find only the choicest hams and turkeys, the freshest eggs, the finest produce, and all the trimmings to make your Easter feast "talked-about" among family and friends. Safeway wishes you and yours the joys of the Easter season.

Low shelf prices!

Item	Description	Size	Price
Lipton Tea	Orange Pekoe	½ lb. Pkg.	65c
Strawberry Jelly	Empress	12 oz. Glass	29c
Sleepy Hollow Syrup		12 oz. Bot.	27c
Salad Dressing	Duchess	32 oz. Jar	29c
Lunch Box	Sandwich Spread	32 oz. Jar	63c
Tomato Ketchup	Heinz	14 oz. Bot.	23c
Stuffed Olives	5 Manzola Holsom	3 oz. Bot.	33c
Dill Pickles	or sour, whole American	22 oz. Jar	23c
Busy Baker Crackers	4-Ind. Packets	1 lb. Pkg.	25c
Colgate Toothpaste		Tube	45c
Lavoris	Mouth Wash	4 oz. Bot.	27c
Shady Lane Butter		1 lb. Pkg.	68c
Sunnybank Margarine		1 lb. Pkg.	28c
American Cheese	Dutch Mill	2 lb. Pkg.	89c
Reddi Wip		7 oz. Can	51c

We reserve the right to limit quantities and to refuse sales to dealers and their representatives.

Business-Professional Directory

Drs. Evans & Evans
OPTOMETRISTS
CAMERON
PHONE 351
ROCKDALE
Phone 5131

William C. Black
Attorney at Law
COX BUILDING

CAMP & CAMP
ATTORNEYS
E. A. CAMP E. B. CAMP
Offices At
CAMERON and ROCKDALE

ELECTRICIAN
MOTOR WINDING
General Electrical Work and Contracting
PHONE 418
There Is No Substitute for
JOE D. BASS

Land Surveying
CLIFFORD THOMPSON
Licensed State Land Surveyor
Cameron, Texas
OFFICE Phone 471 HOME Phone 1433

Jack W. Prescott
attorney at Law
First National Bank Building
Phone 808

PARMA
RADIO SERVICE
Radio - Phonograph, TV and Radio Service. Call 104.

GORDON S. BASKIN
INSURANCE
SERVICE
WINDSTORM PHONE 426 AUTOMOBILE
FIRE COMPENSATION
ALLIED LINES

LAND LOANS HOME LOANS
Emory B. Camp
INSURANCE
"for your every need"
CAMERON, TEXAS
F. H. A. LOANS G. I. LOANS

BURLINGTON NEWS

Mrs. George Logan

Mr. and Mrs. Fred Hodges were in Temple Sunday at the home of their daughter and son-in-law Mr. and Mrs. Les Schreiber and children where they enjoyed a birthday dinner honoring their son-in-l a w, Les Schreiber.

Mr. and Mrs. Woodrow Wright and family, Mr. and Mrs. Carl Willians and daughter of Houston visited relatives here and at Rosebud last week-end.

The recent freeze killed nearly all gardens and crops. Farmers are busy replanting.

Mr. and Mrs. Louis Schulz and and Mrs. Bill Matyastik and little son and Mr. Herman Schulz of Burlington visited a relative, Mrs. Pankoein at Rosenburg Sunday, March 27.

Miss Francis Schulz of Killeen visited relatives here Sunday, March 27.

The Training Union Study Course began on time Friday night, March 25 in spite of high cold winds. and was also low on Saturday night. The attendence,however was good on Sunday night.

Rev. Lewis Newman and others are doing the teaching.

Brother Newman filled his regular appointment at the Baptist Church Sunday night.

Brother Henry Davenport preached at the Clarkson Baptist Church Sunday, March 27.

Prayer Meeting Wednesday night had 31 present with two visitors. George Mode will be leader for Wednesday nightat the W. M. U. Mrs. Bessie Davenport led in a Mission Study in Royal Service Wednesday night. There were 10 ladies present. A discussion and study was on the Cooperation Program. Next meeting there will be a study of the Texas W. M. U. Year book, and reports will be made out.

Hugh Davenport had six of his Royal Ambassadors boys present Wednesday night even though weather was cold.

Miss Aleta Marek, Grover Albert Sr. of Burlington and Alex Muelbr of Rosebud attended the dedication services of the new Lutheran Church of Welcome, Tex. Sunday, March 20.

Mrs. Aleta Marek entertained the 42 Club at her home Wednesday, March 23rd. After the games were played delicious refreshments were served to the guests.

Mr. and Mrs. Billie Ray Benesh arrived here from San Diego, Calif Saturday night March 26 and are living on the Pete Benesh farm East of Burlington. He has received his discharge.

The Red Cross Drive has begun here with Dennis Klein leading the Drive.

Megdames Phil Krause and Max Schuetze and others have assited with the work.

Miss Theresa Mode of M. H. Baylor, Belton spent a few days here with her parents Mr. and Mrs. Ollie Mode and her brother George recently.

The next Milam County Baptist workers Conference will meet with the Battetown Baptist Church Friday April 8, beginning at 5 p. m. with Board Meeting.

Mrs. Albert Chollett, Mr. and Mrs. Arthur Chollett and family spent Sunday with Mr. and Mrs. Henry Eixman at Barclay.

Milam County Agents J. D. Moore and Mrs. Alice Hughes met with the 4-H Club at the Recreation hall March 17 and distributed cuttings of shrubs and told many useful things which will be beneficial to the club.

Mrs. Alice Hughes the H. D. Agent met with H. D. Club March 17 at the school cafeteria kitchen and had charge of a program on Freezing Poultry and Meat. Visitors were Mrs. Bill Plocek of Rosebud and Mrs. LeRoy Chollett of Burlington.

Gerald Morris of Dallas visited his parents Mr. and Mrs. P. J. Morris recently.

Mr. and Mrs. Ed McAtee of Rose bud accompanied by Mrs. Andrew Brod of Rosebud and Mrs. P. J. Morris of Burlington attended the funeral of a relative Bill Dooley at Hamilton, Texas, Monday at 2 pm March 28.

SHARP NEWS

Mrs. Florence Spiegel

Mr. and Mrs. Bob Ross were in Austin for a weekend viset with her parents, Mr. and Mrs. Floys Hargrove.

Mr. and Mrs. Tonnie Romines of Houston spent Saturday and Sun day with Mrs. Romines' mother, Mrs. E. J. Rinn and family.

Mr. and Mrs. Rudolph Joss of Orange were recent visitors in the Willie G. Schwarz home.

The Rev. Freddie Powers and Mr. and Mrs. J. K. Dunham were in Austin Sunday afternoon. Mrs. Dunham visited with the Rev. and Mrs. Richard Adams while Mr. Dunham and Rev. Powers attended a meeting of the Austin Presbyteria.

John Robert Caffey was a week end guest in the Fred Green home in Temple.

Mr. and Mrs. Ernst Backhaus and Mr. and Mrs. Max Westermily in Austin Sunday.

Guests in the Max Rinn home on Sunday were Mr. and Mrs. the Emory Brokenbush family of Sharp.

The Billy Davises of Pasadens visited in the Rufus J. Graves home on Sunday.

Mr. and Mrs. Jack Daniel,Sr., had as their guests over the weekend their son, Seaman Jack Daniel, Jr., of Corpus Christi. Dinner guest in the Daniel home on Sun-Daniel, all of Austin. Brother Jackson, Margaret Hart, and Bobby Daniel, all of Austin. Brother Jackson held services at the Lilac Baptist Church Sunday.

Mrs. Lee Owens has returned to visit here with her daughter and family, Mr. and Mrs. Dwight Hine and daughters.

Paul Graves made a business trip to Taylor Tuesday.

Mr. and Mrs. W. E. Brown were business visitors in Caldwell Tuesday.

Mr. and Mrs. Charlie Duncan visited with Mr. and Mrs. E. C. Mosley Friday in Thorndale.

Mr. and Mrs. R. F. Linhorst had as their guests over the weekend their son and family, Mr. and Mrs. Floyd Linhorst and son, Jerry, of Shreveport, La., grandson , Phil Linhorst, and Audrey McClanaham both of Houston.

John Dewey Pope of Austin spent the weekend with his parents, the J. D. Popes.

Hunter Duncan of Rockdale was a dinner guest Sunday in the Charlie Duncan home.

Mrs. Steve Mertz was given a surprise birthday party Sunday evening.

Mr. and Mrs. Jack Daniel and son, Billy, visited with their son, Daniel, and Brother Earl Sluder in Austin Wednesday evening.

Mr. and mrs. Kennith Springer and children, Jamie and Faith, are here from Rogers to spend several days with Mrs. Springer's parents, Mr. and Mrs. Oscar Meeck and grandmother, Mrs. Mary Reichert.

Recent guests in the home of Mr. and Mrs. F. F. Lange were Mr. and Mrs. Antone Uybrial of Dallas, Mr. and Mrs. Henry Tonasek and children of Ad Hall, Mr. children, Mr. and Mrs. Nathan Smith and children, asdf d d dg got a mix-up here see copy

Mr. and Mrs. Herman Gotz and Mr. and Mrs. Antone Vybrial of Dallas, Mr. and Mrs. Henry Tom- and Mrs. Edmund Pollei and daughters of Temple, and Mr. and Mrs. Frank Dreher and children, Mr. and Mrs. Nathan Smith and children, and Mrs. Sue Palbott, all of Rockdale.

Mr. and Mrs. Ben Reichert and sons, John D. and David spent Sunday with Mr. Reichert's mother, Mrs. Mary Reichert.

Tejas District Boy Scout Committees Named

John Duke, head of this Tejas District of the Boy Scouts of America, announced today that committees for this district had been completed by the Heart of Texas Council.

The committees and their members are as follows:

1. Organization & Extension

Chmn. A. O. Bowen, Rosebud; Vice-Chmn. Rev. G. J. Duda, Cameron; Rex. W. F. O'Kelley, Rockdale; H. D. Franklin, Rockdale; Herman L. Peace, Thorndale; D. White, Cameron; H. J. Brown, Cameron, Pete Kunz, Cameron; J. V. Alexander, Rockdale; B. C. Hanks, Rockdale; A. M. Tate, Marlin, E. S. Dillen, Rockdale, L. G. Gonzenbach, Rockdale, J. D. Peeples, Milano.

2. Leadership & Training

Chmn. Ed. Laywell, Cameron.

Guests in the home of Mr. and Mrs. Gib Terry for the week end were, their daughter and family, Mr. and Mrs. C. L. McLendon, and children, Ann, Donna and Terry from Killgore; their son and family Mr. and Mrs. Gib Terry and daughter, Nancy and Mrs. H. D. Fortenberry and son Alan Wayne, from Bogalusa, La.

"Village Smithy" Is True Scot

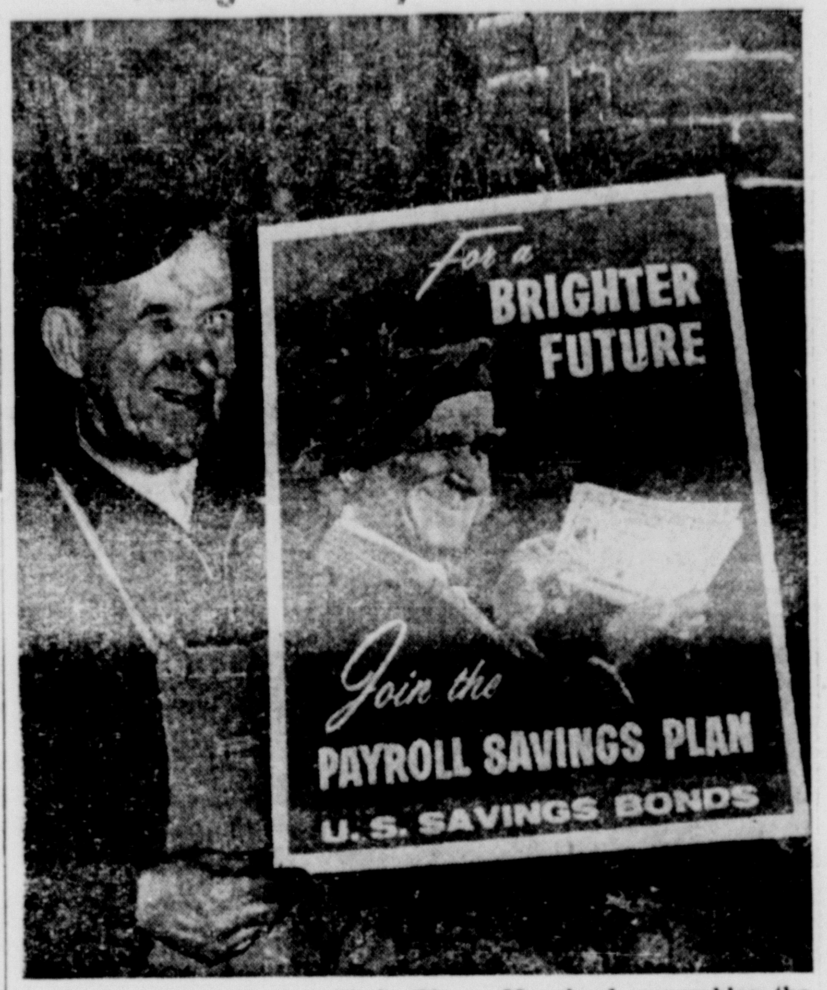

If the village blacksmith in Olney, Maryland, resembles the Scotsman on the Savings Bond poster above, it's more than just a coincidence. They're one and the same. When Artist Gib Crockett selected the thrift theme for his Savings Bond poster, he chose as his model 70-year-old Samuel Josiah Finneyfrock, a true Scotsman who plies his trade in the little Maryland town just 18 miles north of the White House. A blacksmith who hasn't shod a horse in 16 years, Mr. Finneyfrock nevertheless keeps busy at his forge making chimney initials and other ornaments for homeowners, repairing machinery, and otherwise serving as handyman for the neighborhood. One of the few old-time "village smithies" left in the United States, he observes: "No, I don't have a spreading chestnut tree to work under. A blight killed them all around here 40 years ago." Mr. Finneyfrock not only has contributed his smiling countenance to the nation-wide promotion of Savings Bonds, but he also is a regular purchaser of what he calls his "good, safe investment." The poster is now being widely displayed all over the country.

Easter Flowers

arriving in the loveliness of beautiful flowers. Get some today. Easter makes itself at home . . .

We have all the flowers that bring Easter into your home . . . fine, sturdy potted plants . . . exquisite bouquets and floral arrangements. Also, the lovely corsage that is so much a part of her Easter Sunday. Stop in or call 300-322 today. We will wire anywhere.

Glass, The Florist

Phone 300 — 322 Cameron, Texas

Exclusive styling, new 188- and 198-hp SUPER-TORQUE V-8 engines are the big news in this year's Mercurys. You've got 10 models in 3 series to choose from. Shown is the 188-hp Custom 2-door 6-passenger Sedan. LMDA

This big super-powered Mercury costs less than 13 models in the "low price" field*

*Based on comparison of manufacturers' suggested list or factory retail prices

And Mercury's price tag is just one reason it pays to own a Mercury. Our high-volume sales permit us to give you the top allowance for your present car. You save as you drive with Mercury's famous economy and low upkeep. And you get a car with a 3-year record for the highest resale value in its class. Start saving at our showroom today.

IT PAYS TO OWN A
MERCURY
FOR FUTURE STYLING, SUPER POWER

BURKES-HOWARD MOTOR CO.
312 N. Fannin

Soil Conservation District News

Supervisors: Edwin Fischer, A. W. Butts, Paul C. Graves, Clarence L. Stock and Hal Hartrick.

A Complete soil and water conservation program is being carried out by Dr. R. M. Titsworth on his farm in the Elm Ridge Community.

When Dr. Titsworth bought his farm, the cropland production was very low because of poor soil condition and erosion. The rain would run down the hill before it could penetrate the hard plow-pan. The pasture was badly gullied and had very little other than mesquite trees growing in it.

Where suitable outlets of native grass were available, Dr. Titsworth constructed terraces the first year that he owned the place. He then began establishing waterways for more terraces. All the cropland will be terraced when grass is well established in the waterways.

A definite cropping system was planned for the farm, a portion being seeded to hubam clover each year. Most of the cultivated land has now been covered with legumes and there has been a substantial in crop yields. The deep rooted legumes have broken the hard-pan and allowed water the penetrate more readily.

Much of Dr. Titsworth's time is being spent on pasture improvement. Two ponds were dug to provide a year-long water supply. All the brush has been cleared and most of the pasture has been seeded to grasses and legumes. Dry summers have hindered the grass program, but the stand of grass is greatly increased from what it once was. Recently, about four of Costal Bermuda grass were sodded on this farm. Next year, sod will be taken from this plot and planted in other parts of the pasture.

Dr. Titsworth is becoming a firm believer in the value of fertilizer. Last fall he spread phosphate over part of the pasture were bur clover was beginning to grow. The phosphated clover is now eight to twelve inches taller than the clover that was not fertilized.

Dr. Titsworth understands the needs of the land and is meeting those needs with proper management.

Relieve Misery of COLDS take 666
LIQUID OR TABLETS—SAME FAST RELIEF

MINNEAPOLIS-MOLINE MM MODERN MACHINERY
RC Rotary Hoe
does double duty

● SPEEDS UP EARLY CULTIVATION
You can cultivate crops at your *fastest field speed* with the RC rotary hoe or go at slower speeds *when required.* Eighteen-inch steel digger wheels get out just-starting weeds, break up soil crust formed after rains. Your crops get a good growing start. Digger wheels rotate independently on the gang axle.

● PACKS THE SOIL WHEN REVERSED
With the V-type hitch hooked at the rear, the RC rotary hoe becomes a packer. Used in this way, it gets down through trash and *packs around the seed.* Surface soil is not finely pulverized; small lumps thrown up on the surface help to prevent soil loss from drifting and blowing.

Features: All-steel construction. Each 42-inch section has two gangs of seven digger wheels with 10-inch replaceable steel fingers . . . Whether one, two, three, four, or five sections are used each section follows ground contours . . . Oil-impregnated wood bearings never need oiling . . . Deep pan weight boxes are regular equipment.

FOR 3-POINT HITCHES
Two-section RC rotary hoe is available for 3-point hitches. Lifts off ground for easy transport and turning. Fits the Minneapolis-Moline QO Hitchor and other 3-point hitches.

Stop in and see the Minneapolis-Moline RC Rotary Hoe.

4-Row—$315.00
Hargrove Tractor & Implement Co.
Rosebud, Texas

J. Matula Takes Over Magnolia Service Station

John D. Matula, who purchased the Magnolia Service Station located at the corner of Fourth and Travis Streets from E. L. Kohutek this week, took over operation and management of the station today.

He stated that all old customers and new customers would be welcomed and their trade appreciated.

There is a full line of Magnolia products, including tires, tubes and batteries on sale at the station, which is open 24 hours every day.

Day attendants at the station are Homer and Bruce Crook, with Otto Summers as the night attendent.

Matula stated that they specialize in quick, efficient service with cars picked up and delivered for wash and grease service.

He is the son of Mr. and Mrs. Albert Matula who have lived in Cameron for many years.

Lt. E. Lehnert Graduates From Quartermaster School

Army 2nd Lt. Edwin D. Lehnert, 22, son of Mr. and Mrs. E. A. Lehnert, Route 1, Cameron, Tex., recently was graduated from the Army's Quartermaster School at Fort Lee, Va.

Lieutenant Lehnert completedthe school's associate quartermanter company officer course.

Lehnert is a 1954 graduate of Texas A. & M. College.

Student Council Delegates From Yoe Attend T.A.S.C.

Four members of the Yoe High Student Council attended the Texas Associations of Student Councils which was held on the campus of T.S.C.W. college at Denton, Texas.

The four delegates were Marilee Hughen, Nancy Kubish, Pat Moraw, and Nick Nabours. They were accompanied by their sponsor, Mrs. H. Nance.

The delegates trip extended from Thursday through Saturday, Mar. 24—26.

Outstanding speakers were Dr. Willis Tate, Pres. S.M.U. and Dr. Robert McKown, Editor, School Activities, of Illinois.

Discussion groups with 50 topics per session were held. Projects and school activities that were outstanding in schools over the state were presented.

Nightly entertainment consisted of a "Cool Cat Mixer" and a formal banquet and dance.

The convention was attended by 1,700 students and sponsors. The trip was as much fun as it was educational.

Safeway Sets New Record In 1954

Following its policy of meeting competitive prices day-today, Safeway stores Incorporated, tackled head-on the problem raised by below cost trading stamp pricing during the past year, it was reported today by Lingan A. Warren company president, in his annual report to stock holders.

Mr. Warren said the action was required for the protection of the Company and its stockholders "By checking the spread of trading stamps and other below-cost competition, a return to normal competitive practices will allow a marked improvement in Safeway earnings."

The company and its subsidiaries set a new record for total net sales of $1,813,516,636 in 1954 to top the previous record set in 1953 by 3.52 per cent or $61,696,928.

Net sales in the United States were $1,655,308,433--an increase of $53,129,966 over 1953. Net sales of the Canadian subsidiaries were $158,208,203 in 1954 compared with $149,641,241 in 1953.

The net profit for the company and all subsidiaries after taxes on income was $13,983,771 compared with $14,544,732 in 1953. New profit before taxes for Safeway and all subsidiaries was $28,830,832 in 1954 compared with a net before taxes a year ago of $291,620,074.

Consolidated net earnings for the firm and its subsidiaries after payment of preferred dividends of $1,915,397 were equal to $3.52 per share on 3,428,395 average shares of common stock outstanding during 1954. Per share earnings in 1953 were $4.31 on the 2,928,159 average shares of common stock outstanding. The drop in per share earnings was directly attributed to the increased number of shares adding—500,136 shares more in '54 than in 1953 and to the shorter business year--52 weeks in 1954 compared to 53 weeks in 1953-and to the effect of the company's decision to directly meet all traing stamp competition by price reductions equal to the cost of trading stamps to competitors.

Cash dividends for 1954 were

"Safeway sees no place," said Warren, "for trading stamps costing the merchant from 2 to 3 of the sales in an industry that usually operates on a net profit of less than 1½ . Safeway's decision to meet this competition has had effective results in Colorado and Texas."

$2.40 per share of common stock, the 28th consecutive year of common stock dividends. Total net assets for the company n December 31, 1954, excluding Canada Safeway, Limited; Courtland Equipment Lessors, Inc.; Salem Commodities, Inc.; and their subsidiaries, were $207,268,498. Total current liabilities were $90,199,713 and the ratio of current assets to liabilities was 2.30 to 1.

In explaining to stockholders how the company's 1954 earnings were adversely affected by trading stamps, Mr.Warren said that during the past year "this unfair and uneconomical competition" reached a peak in Denver and Utah, Idaho, Kansas and Missouri. He pointed out that Safeway's merchandising policy requires its retail stores to meet the net price of competitors after making allowance for the cost of the trading stamps given their customers.

Car Inspection Deadline Near

State Highway patrolmen serving this area warned motorists that the deadline for inspection is April 15, and many cars in this territory have not yet been inspected.

They urged car owners to have their cars inspected at an official inspection center as soon as possible, since there will be no extension to the time limit this year.

Officer John Blansit reported that they are stopping cars at intervals now, to make certaim that they have been inspected, and that after the deadline they will be subject to court action with fine set up to $210.50.

The 1955 sticker is green, and of the same design, in the shape of Texas, as in 1954.

Inspection Centers here are Hudson's Trucking Service, Ford Motor Company, Chevrolet Motor Company, Studebaker Company, Schiller motor Company and Mc Lain Pontiac Company.

CARD OF THANKS

We wish to take this means of expressing our sincere appreciation for the many kind deeds extended us during our recent bereavement. We also appreciate the floral offerings and the many messages of condolences or to anyone who helped us in any way. May God bless each of you is our prayer.

The John Mraz, Sr. family

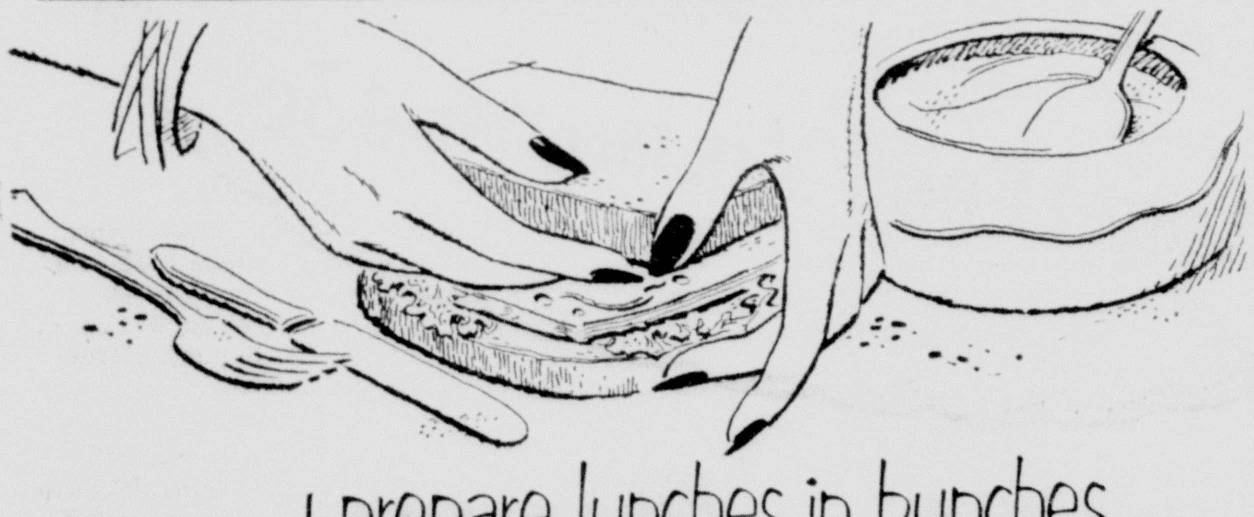

I prepare lunches in bunches...

It's an inspired idea — preparing enough school lunches at one time to last a week or two! Saves so much trouble — dishes get dirty just once, and we avoid breakfast-time rushes every single morning!

AND STORE IN MY ELECTRIC food freezer!

Frozen lunches are ideal. They *thaw* out instead of *dry* out . . . are ready to eat at noon. An electric food freezer saves time and work. Saves many other ways, too! Let your electric appliance dealer explain how. See him now!

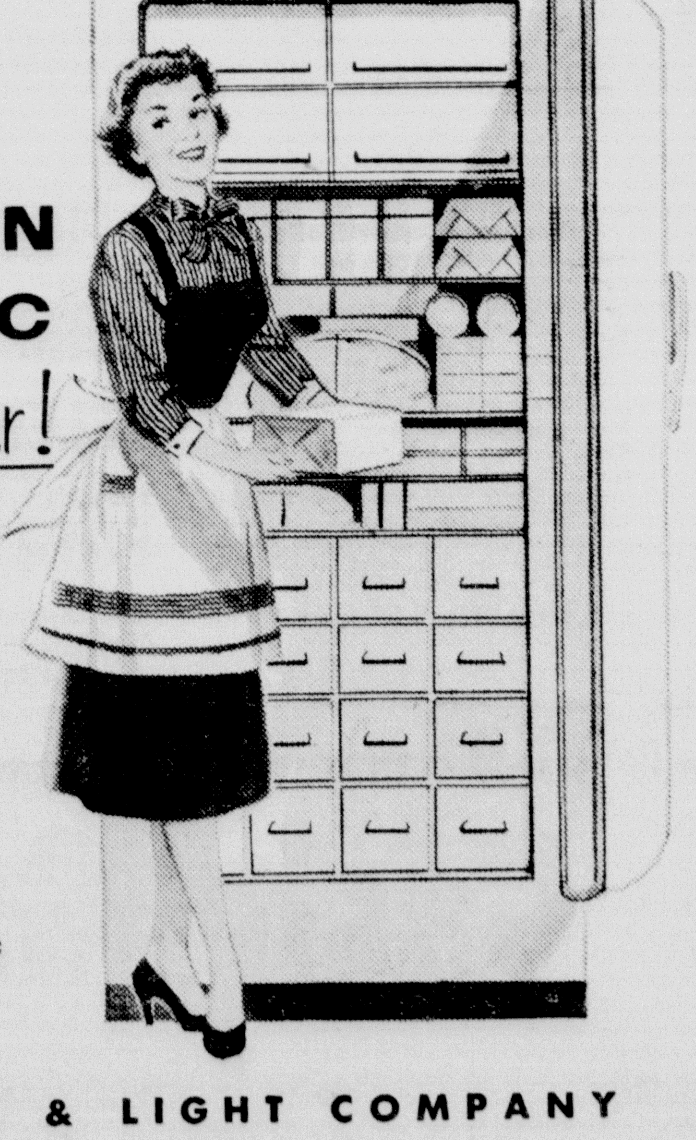

be modern... GO ELECTRIC

TEXAS POWER & LIGHT COMPANY

It's Performance That Counts!
In his car CAPTAIN ROGER DON RAE uses FLITE-FUEL containing the Super Aviation fuel component Di-isopropyl!

"I fly one of the new Super-G Constellations for Trans World Airlines. Of course, I am familiar with Phillips 66 Aviation Gasoline because TWA uses it regularly. It's the Avgas with added Di-isopropyl.

"Now Phillips is putting Di-isopropyl in its automobile gasoline, too. New Phillips 66 FLITE-FUEL is the only automobile gasoline with added Di-isopropyl. I use FLITE-FUEL regularly in my own car, and I always get wonderful performance."

Roger Don Rae
Captain Roger Don Rae
Trans World Airlines

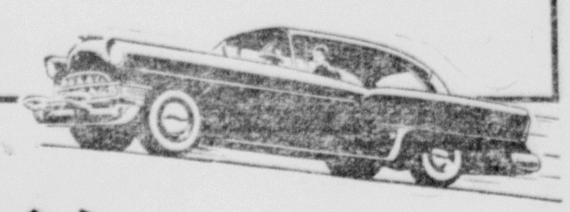

For super performance, fill up with
Flite-Fuel

HIGHER OCTANE! New FLITE-FUEL is the only gasoline to which is added the super aviation fuel component Di-isopropyl. And today's FLITE-FUEL is better than ever. Both new FLITE-FUEL and new Phillips 66 Gasoline have been fortified for increased power, higher octane, longer mileage. Fill up at your Phillips 66 Dealer's.

PHILLIPS PETROLEUM COMPANY

Phillips 66

In Driveway Service, too
IT'S PERFORMANCE THAT COUNTS!
SEE YOUR PHILLIPS 66 DEALER!

Phillips 66 Products are distributed in CAMERON and vicinity by
Mack's Oil Company
Phone 84 At The Underpass Cameron, Texas

Here's why MORE PEOPLE ARE BUYING PONTIACS than ever before!

1. You can buy a big, 200-H.P. Pontiac for less than many models of the lowest-priced cars and much less than stripped economy models of higher-priced makes!

2. Only Pontiac gives you luxury-car size plus the sensational Strato-Streak V-8!

Biggest car at its price (122" and 124" wheelbases) • Most powerful car at its price • Only car at any price with distinctive Vogue Two-Tone Styling and the riding and driving ease of the Shock-proof Chassis.

You don't have to look far to find the reason for the tremendous surge to Pontiac. No further than the fact that only Pontiac produces cars that compete with the costliest in size, smartness and power, yet carry a price tag that is well under many in the lowest-price field.

That's what brings people in to see and drive a Pontiac—*a value story they simply can't afford to overlook.* And once they do—once they get a close-up of America's most distinctive styling . . . once they sample the superlative roominess and comfort of Pontiac's luxury interiors . . . once they try the pulse-racing thrills of exclusive Strato-Streak V-8 performance—they lose interest in every car but this.

Come in and get the rest of the story. See, drive and price this high-powered future-fashioned beauty. You'll find that if you can afford any new car you can easily afford a Pontiac.

LOOK HIGH AND LOW AND YOU'LL GO Pontiac

McLAIN PONTIAC COMPANY
101 E. 7th Cameron, Texas Phone 11

Mr. and Ms. R. K. Fontaine were Mrs. Henry Garrett and children, Thomas, Betty Jane and Margaret of Bryan.

Mrs. J .A. Jamison is visiting her daughter and family, Mr. and Mrs Bailey Jones and Jamie of Rosebud.

Clarence Crook and Bill Becker were in Brenham Monday for the Auction Sale and bought a load of cattle.

H. L. Yager of Maysfield was a Sunday dinner guest of Mr. and Mrs. Robert Glenn.

Mr. and Mrs. Wayland Atkinson, Mrs. Carlton Crook and Charles Ray McDonald, visited Mr. and Mrs. Doug Crook of Clarkson Sunday afternoon.

T. B. Stidham attended the Texaco, dealers convention at the Kyle Hotel in Temple Wednesdayevening.

MILANO NEWS

Mrs. Dan Robinson

Milano received about 1½ inches of rain Thursday night that was accompanied by heavy thunder and lighting.

Milano people have been busy the past week re-planting tomatos that were killed by the last cold front.

Mrs. Dan Robinson was seriously hurt Tuesday evening when she fell at her home hereandfractured her knee. She is improving.

John Evard and Billy McGee of Brenham were visiting in the L.B. Dukes home here last week.

The chilie supper sponsored by the ladies of the cemetery association was a big success.

The Easter Services at the Methodist church are in progress here this week with a different speaker each night. It will come to a close Sunday Easter.

Mrs. Bill Iiames spent part of last week in Rockdale where she went to attend the funeral of a friend, Mr. Galbreath of Sandy Creek.

Demp Hill, who was hurt in a car wreck at Fort Sill, Ark., is improving. His wife is still with him but will be home in the near future.

Mr. and Mrs. Monroe Bamister and two children of Beaumont are here for a visit with her parents Mr. and Mrs. Charlie Baskett.

Mr. and Mrs. Darrell Boon and daughter of McGregor spent the weekend in the home of Mr. and Mrs. R. B. McLendon.

Mrs. Jack Berry was called to San Benito to be with her son-in-law, who suffered a heart attack.

Miss Gertrude Jones, L. B. Duke Mrs. Bell Iiames, Mrs. Dan Robinson and Mrs. Charlie Sims were visiting Mrs. Sue Fugeson at St. Edward Hospital Sunday.

BUCKHOLTS NEWS

Mrs. J. W. Meyer

Mrs. Myles Peeler joined her daughter and son-in-law, Mr. and Mrs. J. E. Shuberg in Austin recently for a tour of southern states including points in Louisiana, Mississippi, Mobile and Theordre, Alabama where they found special interest on a visit to the famous Bellengratte Azalea Gardens.

Mr. and Mrs. W. D. Porter and daughters, Twilia and Darlene are spending the week-end at Granbury where they are guests of their parents, Mr. and Mrs. John Porter and Mr. and Mrs. W. Sparkman.

Mr. and Mrs. Willie Janes and son, Billy of Dallas are here visiting his mother, Mrs. Joe Janes who is a patient at Newton Memorial Hospital in Cameron.

R. Hopkins, Mgr. of State Farm at Missouri City and Mrs. Hopkins spent the past week-end here as guests of her brother, Keith Blankenship and attended the funeral for Mrs. Tom Choate in Cameron Sunday.

Mrs. Horston Hess left Friday night for Hot Springs, Ark. where she went to visit her father, A. L Crider who is seriously ill at a hospital there.

Albert and Milton Glaser were visitors in Corpus Christi the past week-end as guests of Mr. and Mrs. Charles Andrews.

Mr. and Mrs. Edward Burns and sons, Mike and Ronnie of Orange were recent grests of her sister's family, Mr. and Mrs. Waymond Gresak.

Mr. and Mrs. F. O. Richter have returned from a two weeks vacation spent visiting in San Angelo where they were grests of their sons families, Mr. and Mrs. Buck Richter and Mr. and Mrs. Milton Richter.

CLARKSON NEWS

Mrs. J. H. Blasienz

Mrs. George Jones and children Billy Joe, Robert, George Wade, and Mary Christine, of Rockdale were guests of Mr. and Mrs. R. M. Jones on Sunday.

Mrs. Joe Hauk, Mrs. V. W. Hauk and daughter Marilyn made a business trip to Temple Monday.

Mrs. W. D. Nicholson of Rosebud visited Mrs. Walker Cox recently.

Mr. and Mrs. Bill Harrison had as guest during last weekend their children, Mr. and Mrs. Derrell Hallmark and family of Garland, Mr. and Mrs. Frank Weems of Dallas, Howard Harrison of Marlin and Mrs. Oran Casey and children of Lott.

Billy Robbins made a trip to Ft. Worth Monday.

Mr. and Mrs. George Dodd and children visited Sunday in Waco with Mrs. Dodds parents Mr. and Mrs. M. H. Behne and Betty Ruth.

Jimmy Hauk of Bryan spent this weekend with his parents Mr. and Mrs. Joe Hauk and Butch.

Jimmy Ray Harrison was a guests of Tom Stimmel of Marlin Saturday night.

Wind, rain and hail hit in different sections of the community early Friday night, with over two inches of rain reported in some places. A number of the farmers have replanted their corn after the freeze of last week, and the general opinion is the rain will be beneficial.

Claud Robbins of Houston visited his parents Mr. and Mrs. C. S. Robbins this weekend. Mrs. Robbins is still confined in the hospital but is greatly improved.

Mr. and Mrs. Billy Ernst of Rosebud visited Mrs. Ernst parents Mr and Mrs. Louis Skala, Lillie and Mr. and Mrs. Hubert Skala this weekend.

Mr. and Mrs. Joe Pagach and children had as guests recently Mr. and Mrs. W. E. Britt and family of Corpus Christi.

Mr. and Mrs. Kenneth Millsap and Sharon of Irving spent Saturday night with Mr. and Mrs. Jim Hauk.

Cpl. Alvin Dodd and Pfc. Thomas Brink, stationed at Randolph guests of Alvino parents Mr. and Field, San Antonio were weekend Mrs. V. D. Dodd and family.

Henry Davenport, Jr., of Burlington preached at the Clarkson Baptist church Sunday morning.

Brother and Mrs. Curt Apel and small daughter Julie of Waco were visitors in this service. Bro. Apel brought the message Sunday night and will also be the speaker in the services on Easter Sunday, April 10.

Jones Prairie

Mrs. S. S. Hickman

Mr. and Mrs. Wayland Atkinson of Port Arthur were weekend guest of his mother, Mrs. W. A. Atkinson. Other guests of Mrs. Atkinson, over Sunday were Rev. and Mrs. J. M. West.

Mrs. J. A. McKinney and Miss Ethel McKinney were Sunday dinner guests of Mrs. E. A. Flinn and family of Cameron.

Mr. and Mrs. Jack Stidham and children Patsy and Jackie of Lampassas visited his parents, Mr. and Mrs. T. B. Stidham over the week-end. Other guests in the Stidham home oer Sunday were Mr. and Mrs. J. C. Komar Sr. of Ben Arnold and Mr. and Mrs. J. C. Komar Jr., of Cameron.

Mr. and Mrs. Billy Thweatt and family of Rockdale were weekend guests of his parents Mr. and Mrs. Bill Thweatt, and attended the talent show at Maysfield.

Mr. and Mrs. Ed White of Cut-Off, La., visited his parents, Mr. and Mrs. Buck White over the weekend.

Mrs. Irie Lee Parker and Miss Susie Atkinson visited Mrs. Tom Hutto, who is a patient in the Newton Memorial hospital. Mrs. Hutto will have major surgery in the next few days.

Charles Ray McDonald of Port Arthur spent the weekend with Mr and Mrs. Carlton Crook.

Mrs. L. W. Klapka and daughter, Mrs. Walter Burnett of North Elm were Sunday afternoon guests of Mr. and Mrs. A. L. Burnett.

Mr. and Mrs. O. T. Canady were Temple visitors Friday.

Several from here attended the talent show at Maysfield Friday evening.

Mr. and Mrs. H. P. McKinney, visited Mr. and Mrs. H. V. Harlan of Branchville Friday afternoon.

Weekend guests in the home of

Easter Buys FOR YOUR Easter Basket

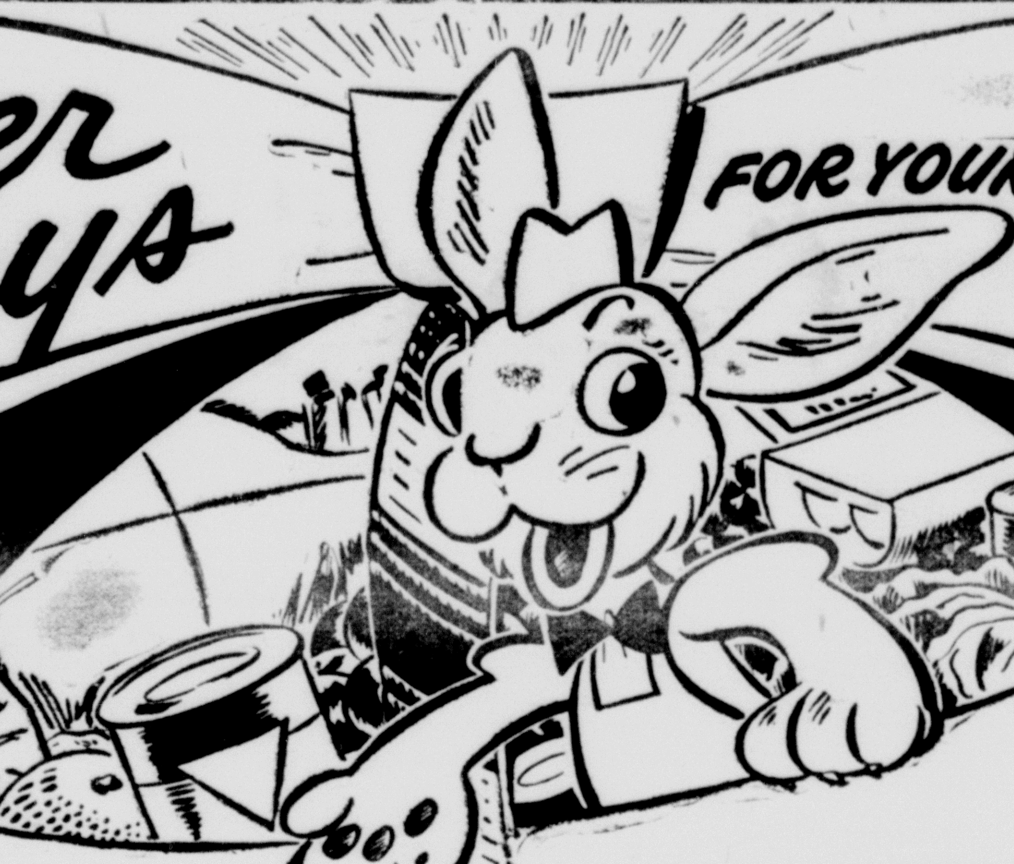

Specials Good Fri. & Sat. April 8 & 9

Alka. lge. size
Seltzer 43c

Red Bird Sweet No. 2½
Potatoes, — 25c

HI C 46 oz.
Orange — 25c

Gulf Aerosol —
Bombs — 99c

Hunt No. 2½ can
Prune Plums — 25c

Del Monte No. 303 Can
Fruit Cocktail — 23c

Chef Delite 2 lb. box
Cheese Spread — 59c

Folgers Coffee lb. 81c

IMPERIAL CANE —
Sugar 10 lb. Bag 83c

Oleo Sweet Sixteen lb. 15c

Coca Cola 12 bot. Ctn. 37c
PLUS DEPOSIT

PILLSBURY —
Angel Food Mix 16 oz. pkg. 43c

Store Hours Open 7 Days a day 6 to 10. Week 6 a.m. - 8 p.m.. Satur-

CHOICE MEATS

WHOLE or SHANKEND —
HAMS, Armour Star, lb. — 49c

CHICKEN HENS lb. — 39c

BACON, Smoked Jowl lb. — 27c

BOLOGNA, large, lb. — 22c

Lucky Leaf — APPLE JUICE
Quart — 27c

Apricot Sweet Rolls

1 tablespoon butter
½ cup brown sugar
1⅓ cups biscuit mix
¼ cup Pet Milk
¼ cup water
1 cup sweetened apricots, *cooked or canned*

In 8-in. round cake pan melt butter over very low heat. Remove from heat; sprinkle brown sugar over bottom of pan. Put mix into bowl. Stir in with fork a mixture of milk and water. Turn out on lightly floured board. Knead 8 to 10 times. Roll into 8-in. square. Cover with well-drained apricots. Roll up like jelly roll. Cut into inch slices. Put on sugar in pan. Bake in moderately hot oven (400) 30 min., or until brown. Turn out while hot. Serve warm or cold. Makes 8.

ALMA No. 300 Cans
PORK & BEANS 2 for 17c

WAXTEX
WAX PAPER, Roll — 19c

CHARMIN
TISSUE, 4 roll ctn. — 33c

FRESH FRUITS & VEGETABLES

FRESH
CORN, Ear — 5c

CELERY, Stalk — 5c

FRESH NEW
POTATOES, lb. — 5c

CELLO CARTON
TOMATOES — 10c

We Give Rainbow Pot O Gold Stamps — FREE PARKING

Mondrik's Cash Grocery

FREE PARKING — CAMERON TEXAS

THE CAMERON HERALD
AND
THE DAILY MIDGET

Wish You A Joyous And Blessed Easter

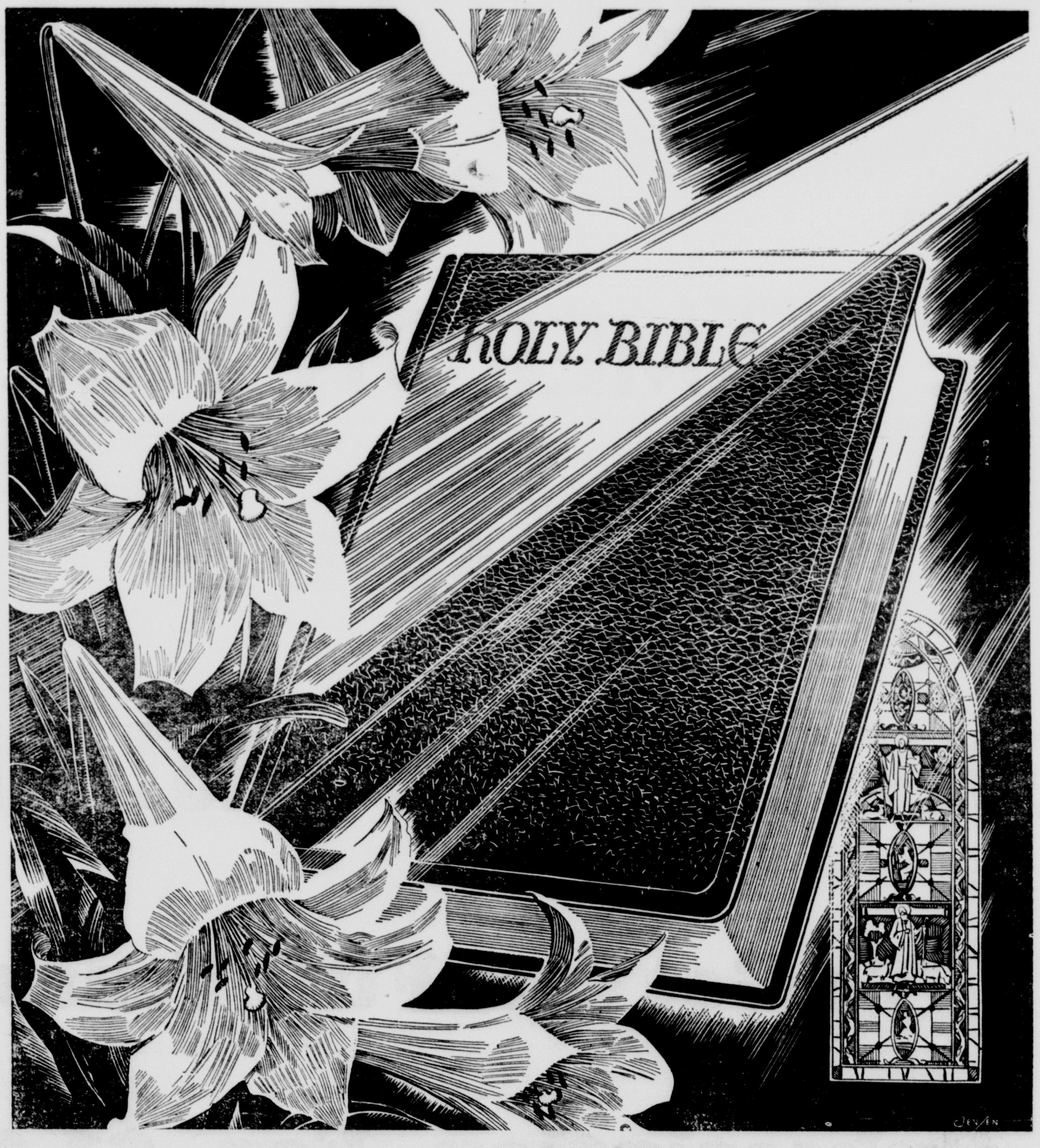

Attend the Good Friday Services

Friday, April 8 **From 12 Noon Till 3 p.m.**

Go to the Church of your choice on Easter

Upon Your Request

We Are Extending The

$1.00 SALE

Of

THE CAMERON HERALD

Until April 16

ABSOLUTELY YOUR LAST CHANCE

To Get One Full Years

Subscription For $1.00

SUBSCRIBE TODAY!

Herald

CLASSIFIED RATES
(15 Word Minimum)
1 Day—3c per word
2 Days—2½c per word
3 Days—2c per word
4th Day—FREE

Any erroneous reflection upon the character, standing or reputation of any persons, firm or corporation will be corrected gladly when such occurs in the columns of this newspaper and are brought to the attention of the management.

The publishers are not responsible for copy ommissions, typographical errors or any unintentional errors that may occur other than to make proper corrections after being brought to attention. Advertising is accepted on this basis only.

CLASSIFIEDS —

Radio and Televison Service. Call 294, Dennis Kubecka. Shop at 507 West Main St. 39-tf.

REPRESENTING: GLASS, THE FLORIST. Mrs. Dan Robinson, Milano, Texas. 34-tf

FOR SALE: Large 5 room rock-house, 2½ acres land, electricity, telephone, Butane Gas, 1 mile west Gause. School bus route. First option on 22½ acres of land under same fence. For information, write Elizabeth Underwood, Hearne, Texas. 49-4tc.

SPARE TIME JOB — Men and women can make $10 easy per day selling our new Amazing Scotchlite Name Plates that shine at nite for top rural mail boxes; also house numbers and door plates. Pleasant, interesting work — pay every nite — no experience required. Ideal for retired persons on pention. Free sales outfit — Illuminated Sign Co., 3004 1st Ave., S. Minneapolis, Minn. 50-3tc

FOR SALE: Farmall 12 Tractor. See Hubert Shuffield, 1408 North Travis. 51-2tp

SEED CORN.... If you need seed, follow the crowds to Wilson Produce where they have the largest stock of seed in Milam County..... If it's seed, we have it or get it, any kind, any amount. WILSON PRODUCE CO. 52-1tc

MALE & FEMALE HELP WANTed— Booming business makes opening available for responsible man or woman with car to call on farm women in N. Milam County. Full or spare time. Opportunity to make $40 a day. Write McNESS COMPANY, P. O. Box 2766, De Soto Station, Memphis, Tenn. 51-2tp.

GENERAL HAULING & MOVING Contact Johnny Ray Marek at Marek-Ermis Service Station. Call 654. 51-2tp

FOR SALE—Four row trailer type cotton Sprayer $140.00, six row, $185.00; Tractor mounted four row $140.00, six row $160.00. H. A. Jakubik, Route 3, Temple, Texas, near Seaton. 51-4tc

NOTICE

The Public is hereby notified to start using the New House Numbers and Street Names effective immediately.

City Council
City of Cameron, Texas
51-2tc

FOR SALE: My 1951 Olds 98; fordor sedan; clean; good conditions; good buy. Floyd Stark, Buckholts, Texas. 51-2tp

WE BUY HOGS every day of the week; pay 50 cents under Fort Worth packer tops, according to grade. Phone T. J. Kirk at 272 or 340. 51-2tc.

WEEKLY CLASSFIED.........

STARTED POULTS — Two weeks old, 500 lots 60 cents each. Limited ... WILSON PRODUCE CO. 52-1tc

BARBECUE — Pork, beef and sausage. Wednesday through Sunday. National Hall Club. Troy Daniels. 52-4tp.

STARTED WHITE leghorn pullets going at reduced, day old prices. Get 'em now. Also supply of colored Easter chicks now. IDEAL HATCHERY. 52-1tc.

CERTIFIED COTTON SEED, special price because of large purchase. Place your order today. WILSON PRODUCE CO. 52-1tc.

THIS IS TO GIVE NOTICE—That I do not allow hunting and fishing on my place on Cannon Snap, day or night. Please do not ask permission. J. D. Turney. 51-4tp

Baptist Workers Conference Meets At Battetown

The Milam County Baptist Worker's Conference meets at the Battetown Baptist Church Friday, April 8.

The Chairman of the Executive Board, Aubrey F. Russell, announces that the Board will meet at 6 p. m.

Supper will be served by the Battetown Baptist Church at 6:45 p. m. while the evening program will begin at 7:30.

Tht Meadowbrook Baptist church of Rockdale will give a Training Union Program demonstration.

Rev. R. R. Lloyd, Missionary of District 15, will bring a message on the Relation of Training Union to Missions.

The District Training Union Director, Rev. Walter E. Floyd, of Marble Falls will bring the evening message.

District 18-A To Start Baseball April 19

This year there will be six teams in District 18-A with the Killeen Kangaroos replacing the regular conference foes, Rockdale Tigers, who isn't fielding a team this year.

The six teams will participate in a single round robin with the schedule as follows:

April 19—Cameron at Belton; Killeen at Rosebud and Georgetown at Taylor.

April 22—Taylor at Belton; Cameron at Rosebud and Killeen at Georgetown.

April 26—Belton at Rosebud; Killeen at Taylor and Georgetown at Cameron.

April 29—Belton at Killeen; Rosebud at Georgetown and Taylor at Cameron.

May 3—Belton at Georgetown; Killeen at Cameron and Rosebud at Taylor.

Care of Eggs

Unless eggs are cared for after they are laid, one cannot expect reasonable profits from any type of an egg market.

The temperature of a fresh laid egg is approximately 104 degrees F.

Heat deteriorates egg quality very rapidly.

Because of this, eggs must be cooled as quickly as possible.

The very first step in this recition is to gather eggs at ten o'clock two o'clock and four o'clock. If possible, they should be gathered five times daily during the summer months. This not only keeps egg quality high, but helps in a big way to keep down the number of dity and stained eggs.

To insure cleaner eggs throughout an entire program, the operator should always wash hands before handling eggs at any point.

Eggs should be gathered in wire baskets. This is very important to get maximum cooling effects around each egg.

These eggs should be placed in a storage room with an ideal temperature of 55 degrees F. However, any temperature below 68 degrees F. is good, since germ development begins at 68 degrees F.

Proper cooling temperature immediately after eggs are laid is most important, because of the high internal temperature of the egg.

Cool eggs in wire baskets over night, then case them the following morning. Do not leave eggs in the baskets indefinitely because moving air cells will develop from eggs remaining in positions other than with the small end down.

Case eggs with the small end down. The normal position of the air cell is at the large end o fthe egg. If the small end is left up too long, loose and movable air cells will again develop. A movable air cell automatically lowers a Grade A egg to a Grade C egg.

Proper humidity in storage is just as important as proper temperature. A 75 per cent humidtiy is ideal.

Always handle eggs carefully, whether they are in wire baskets, cases, or cartons.

Never fill wire baskets too full; this practice will cause more eggs to crack.

Do not wash eggs unless absolutely necessary. Try to decrease the number of dirty eggs from the start. If you should have a few, a brush or sandpaper pad is more desirable. Washed eggs will not keep as long as unwashed ones.

Always keep your cases, flats, and fillers as clean as possible. Dirty cases will certainly dirty a clean egg and lower your price, on the average.

One out of every three eggs drops below A grade in quality before reaching its first receiver, because of improper care.

More than 2 out of 5 eggs are below A in grade at 2 days of age, because of:

a. dirtiness
b. improper temperature and humidity
c. rough handling

Eggs average a producer more profits by selling on a graded basis. It has been found that eggs sold on a graded basis have less than half as many stains and dirts as do eggs sold on a non-graded basis.

It has been found that by packing eggs with the small end up, from 3 cents to 67ce nts per case is lost, depending on the number than half as many stains and dirts as do eggs sold on a non-graded basis.

It has been found that by packing eggs with the small end up, from 3 cents to 67 cents per case is lost, depending on the number of eggs cased with the wrong end up.

Never dampen or wet cases, flats or fillers. Eggs require a high humidity, as long as the moisture does not touch the egg as such.

THE LIVER IS SECOND!

By Dr. J. E. Boyce, D.C.

With the exception of fat and a few minor sustances, everything taken by mouth is absorbed after digestion through the intestines and transported directly to the liver to be acted upon or stored. The byproducts are gathered and pumped back into the intestines as bile to be used as a deterrent and expelled.

The liver is the largest organ in the body. Few realize its great importance. In the embryonic development of the body, the nervous system is formed first, then the liver. It seems nature forms the various organs according to their relative importance.

The nervous system comes first, and it coordinates and regulates all the functions of the liver. Many stubborn cases of liver trouble do not respond to any treatment until the nervous system is put in order.

A Case From Our Files

A lady of 49 years, who for many years had suffered with stomach and digestive trouble came to our clinics. She complained of a heavy feeling in the stomach; frequent attacks of nausea and vomiting, gas and bloating. Pain in the dorsel spine which radiated into neck and shoulders. Excessive kidney action and constipation. She was also very nervous.

CARD OF THANKS

We wish to thank all of our friends and neighbors for their kindness and expressions of sympathy during our recent bereavement.

The family of
Mrs. Alice Choate

CARD OF APPRECIATION

I want to take this means of thanking everyone who sent me cards and flowers during my recent sickness and the two months I spent in Southern Pacific Hospital in Houston. No one will ever know just how much your kindness did for me and how much it means to be so graciously thought of when you are away from home and friends. I shall always remember each of you with a warm friendly heart.

Bill Storey

Safe, convenient Traveler's Checks are a must on your vacation. Get yours at Citizens National Bank, member FDIC.

A truly safe place to keep valuables is a SAFETY DEPOSIT BOX at Citizens National Banl

CENTRAL BUTANE COMPANY
PHONE 342 CAMERON, TEXAS
Call Us For Butane - Propane
Tanks Installed . . .
Furnished for Commercial Customers

LOWEST-PRICE CAR
IN "ALL 3" TO GIVE YOU ALL THIS IS PLYMOUTH!

TOP SIX

The *thriftiest, smoothest six* in the low-price 3—that's Plymouth's PowerFlow 117! Its high compression ratio, combined with exclusive Chrome-Sealed Action, gives you more power from less gas, and velvet-smooth performance. You'll enjoy lightning acceleration, thanks to a special metering system in the carburetor. And the PowerFlow thrives on regular, not premium grade, fuel.

TOP SIZE

The *biggest, longest, roomiest* car of the low-price 3—that's Plymouth! Brilliant new *Forward Look* styling gives you more glamor outside, more luxury inside; plus the new Full-View windshield, swept back to give the greatest visibility in the low-price 3. And Plymouth's big size means you and your passengers will enjoy the smooth, steady ride that only a truly big car can give you.

TOP VALUE

Plymouth is the only low-price car to give you at no extra cost such extra value features as: electric windshield wipers, Safety-Rim wheels and an independent parking brake for greater safety . . . Oriflow shock absorbers for a smoother ride . . . an Oilite fuel filter and oil bath air cleaner for lasting economy. See and drive a Plymouth today—*see why it's your best-buy low-price car!*

WHY PAY UP TO $500 MORE FOR A CAR SMALLER THAN PLYMOUTH?

Don't be fooled by the claims of so-called medium-price cars that they cost practically the same as Plymouth. When you compare price tags you'll find that, *model for model,* Plymouth sells for much, much less than medium-price cars, and gives you more car for your money!

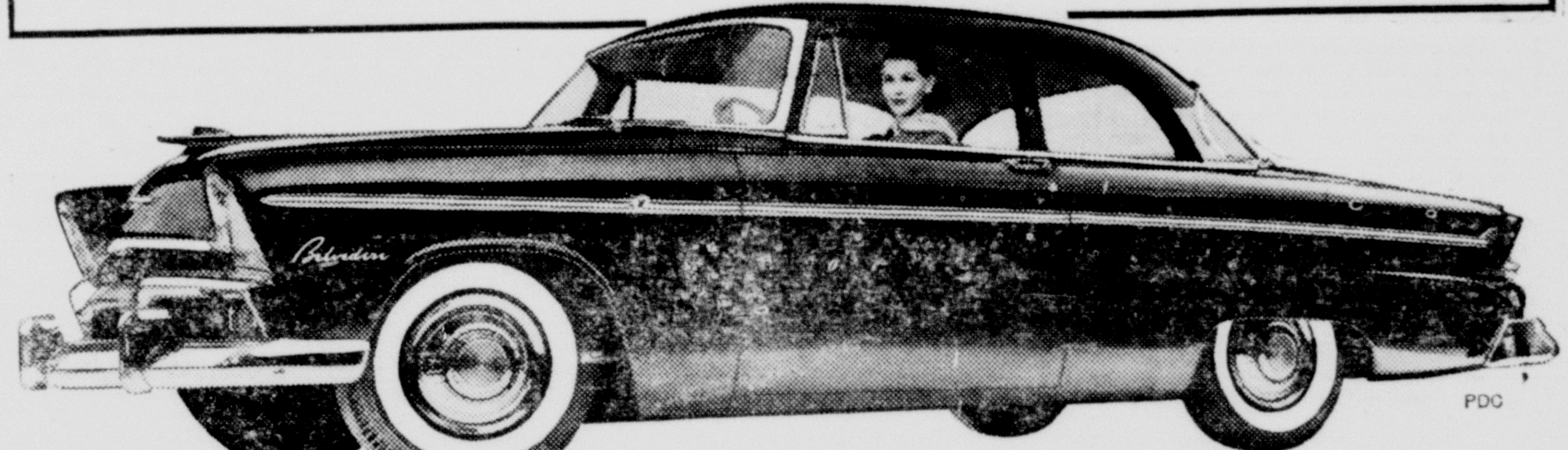

BEST BUY NEW; BETTER TRADE-IN, TOO

ALL-NEW PLYMOUTH

Above: actual photo of the Plymouth Belvedere Club Sedan.
Ask your Plymouth dealer for the low price on this and twenty-one other smart Plymouth models.

Every woman deserves a crown

A New Idea in Fragrance!

Prince Matchabelli's Stash 'N' Carry
Perfume Refill Kit

Perfume purse crown plus a 2-dram refill bottle and funnel. Choose Stradivari, Wind Song, Beloved, Crown Jewel — or all four! There's never been anything like it for

$2.00
plus tax

You Shall have Fragrance Wherever you go!

Prince Matchabelli's Cologne Bar

Your favorite cologne in a travel crown, plus a boudoir bottle with atomizer. In Wind Song, Stradivari, Beloved, Crown Jewel, or Duchess of York. Very special at

$2.50
plus tax

SCHILLER PHARMACY
Phone 62 Cameron, Texas

77 DRIVE-IN

Saturday — April 9
Jack Mahoney, Peggie Castle
- in -
Overland Pacific
- plus -
Robert Ryan, Rhonda Fleming
- in -
Inferno

Sun. & Mon. — April 10 — 11
Track of The Cat
Robert Mitchum, Teresa Wright
- plus -
CINEMASCOPE

Tues. & Wed. — April 12 — 13
Pushover
Fred MacMurray, Phil Carey, Kim Novak

Thurs. & Fri. — April 14 — 15
Apache
Burt Lancaster, Jean Peters
In Technicolor

No foolin'

Here are the lowest food prices in town!

DAY & NITE GROCERY

SPECIALS GOOD THURSDAY, FRIDAY, SATURDAY, SUNDAY
OPEN FROM 7 a.m. to 10 p.m. To SERVE YOU

LOCKERS—
$12.50 to $15.00 per year

BEEF, wholesale for lockers and home freezers
CUT, WRAPPED & FROZEN

HIND QUARTER lb. —— 43c
FORE QUARTER, lb. —— 33c
HALF BEEF lb. —— 38c

Recipe of the Week
(Clip & Save)
We will pay $1.00 in merchandise for best receipe submitted weekly.

Apricot Dream Bars
By Mrs. Hugh Smith

1 cup sifted flour
½ teaspoon soda
¼ teaspoon salt
two-thirds cup brown sugar
½ cup butter or margarine
1 cup uncooked rolled oats.

APRICOT FILLING
1 cup cooked dried apricots
½ cup sugar
cup water

Cook over low heat stirring often until thick.

Mix together flour, soda, salt and brown sugar, add melted butter and oat meal. Pack two-thirds of this mixture into a butttred baking dish. Spread apricot filling over crumb mixture packing lightly. Bake in 350 degree over for 30 to 35 minutes. cut in bars when cool.

ROUND STEAK, lb. —— 47c
WEINERS, lb. —— 35c
SAUSAGE, bar-b-q lb. —— 35c
Jack Spratt —
PORK & BEANS, 3 cans—— 25c
JALAPENO BEAN DIP —— 10c
Donald Duck —
TANGERINE JUICE —— 10c
AUSTEX —
IRISH BEEF STEW —— 37c
Jack Spratt —
HOMINY, 3 cans —— 25c
NBC Premium —
CRACKERS, 1 lb. box—— 24c

Short Review Of Some Books Found In Public Library; Public Support Needed

by Mrs. Harry Haraway

March 31 .... Its a Thursday night and duty night at the Library and in checking the records, it was noted that some 53 books were checked out during the month of March. We were amazed with the number of books checked out by school students and the small fry.

One of the most interesting books found on the children's shelf was "Cowboy Small". Cowboy Small has a horse named Cactus. Together they ride the range, mend fences, ride in round-ups, rope calves and do all the things cowboys really do.

Some of the other books found on this shelf are: "Natures Ways", a story of how nature takes care of its own; "Cattle Kings of Texas"; "Wildlife of America", and a large volume of Birds of America. All these books are beautifully illustrated.

The thought came to our minds, "Why buy comic books for the children when books like these are offered free?" All you have to do is come to the Cameron Public Library any Tuesday, Wednesday or Thursday nights between the hours of 7 and 9 o'clock.

On the desk can be found two large beautifully bound Holy Bibles One, the Revised Standard Version and the other, the King James Version. These two additions to the Library were presented by the Cameron Ministral Association.

Also displayed and yours only for the asking, fiction books of all kinds; mysteries to give you thrills and chills; histories and reference books for knowledge. You will find some 1500 books cataloged and on the shelves for your selection.

At the present there are some 11 or 12 large boxes of books yet to be cataloged. Do not forget that by supporting the Library Drive scheduled for the last week of April, a larger and better library will be realized for Cameron.

SUBSCRIBE TO THE HERALD!

ARTHRITIS?

I have been wonderfully blessed in being restored to active life after being crippled in nearly every joint in my body and with muscular soreness from head to foot. I had Rheumatoid Arthritis and other forms of Rheumatism, hands deformed and my ankles were set.

Limited space prohibits telling you more here but if you will write me, I will reply at once and tell you how I received this wonderful relief.

Mrs. Lela S. Wier
2805 Arbor Hills Drive — W P.O. Box 2695
Jackson 7, Mississippi

La Wanda Raney To Wed Donald Shuffield

Mr. and Mrs. C. T. Raney announce the engagement and approaching wedding of their daughter, La Wanda, to Donald Shuffield, son of Mr. and Mrs. Furman Shuffield.

The wedding has been set for June, the date to be announced.

Old Age Assistance Lost

Two elderly Cameron ladies may have trouble getting by this month unless someone finds their old age assistance money, which was lost Saturday afternoon.

The money was in two envelopes one marked Olive and the other Lucy and was lost in downtown Cameron.

Anyone who might have found the envelopes can return them to the Cameron Herald for delivery.

Rex Bartletts Win Trip To New Orleans

Mr. and Mrs. Rex Bartlett of Minerva were the grand winners of a four day all expense-paid trip to New Orleans via special train. The Bartlett's, Dallas Morning News distributors, won the trip for increasing their subscriptions more than anyone else in Rockdale

Besides handling the News the Bartletts have six other papers they distribute.

They will be met in Dallas on the 7th of April by a group of other winners from other sections of the country, all having won by becoming the largest distributers of the News in their districts.

At Dallas the group will board the special train for New Orleans where they will spend four days sightseeing and celebrating their hard work and good fortune.

Mr. Bartlett is manager of Cowan's Firestone Store in Rockdale.

Senator Daniel Speaker At ETCC

Senator Price Daniel, leader in the fight against government control of natural resources and an outstanding opponent of federal ownership of the tidelands, will be the principal speaker at the luncheon marking the close of the 29th annual convention of the East Texas Chamber of Commerce in Longview, Texas, April 15-16, according to an announcement by K. A. Anderson, President.

Senator Daniel has been in the forefront of many moves to guarantee better government in the state and nation and was instrumental in filing more anti-trust suits while serving as Attorney General of Texas than any other Attorney General in the history of the state.

While serving as Attorney General he also conducted the court fight which stopped gas waste in Texas and is now engaged in a fight to preserve for the states jurisdiction over their natural resources, and to guarantee to private enterprise the right to do business without federal harassment in the matter of price fixing, as embodied in the recent decision relative to sale of gas in the celebrated Phillips case.

Always jealous of personal liberty, Senator Daniel has been a newspaper publisher for many years and is co-owner of two weekly newspapers in Liberty and Chambers Counties.

Reservations for the convention indicate that attendance will be larger than at any meeting of the chamber since World War II, according to Hubert M. Harrison, general manager.

An agricultural conference is set for 10 a. m. Friday, April 15, and the convention will hear reports from ten standing committees on Saturday morning.

Draft Quota For Texas In May Is 544

The state draft quota for May is 544 men for the army, Brigadier General Paul L. Wakefield, state Selective Service director, said Tuesday.

This is the Texas share of a national quota of 10,000 men.

The state draft headquarters is currently figuring breakdown of the May quota for 137 draft boards and plans to mail these local board quotas late Wednesday.

The May quota of 544 compares with an April quota of 432 and a March quota of 584.

There will be no men called up for pre-induction mental and physical examinations in May, General Wakefield said. Wtih monthly quotas being what they are, he said he doubted if any examinations would be held before July.

With the exception of volunteers, the May call will be filled only with registrants who on May 1 are at least 20 years and one month of age.

The average age of men now being inducted in Texas is above 21. Draft board quotas are being filled to a great exten with volunteers, General Wakefield said, many of the volunteers being under 20.

Diaper Data

Once agann the number of baby boys born outnumbered the girls at Saint Edward Hospital from March 11 to April 4. The hospital said thirteen tiny new bundles entered the world during this period and the boys numbered 7 while the girls totaled 6.

The happy new parents and newcomers are:

Morgan Ide, the 6 pound, 2 ounce son born to Mr. and Mrs. Dave Bevridge of Buckholts on April 11.

Mr. and Mrs. R. Alexondo of Route 2, Rogers, had a baby girl March 12. They named the 7 pound 12 ounce little lady, Linda Marie.

Joseph Michael is the new son of Mr. and Mrs. V. M. Reimer of Route 1, Cameron. He was born March 16 and weighed 6 pounds, 13 ounces.

Patricia was the only baby born on St. Patrick's Day, March 17. She is the six pound, seven ounce daughter of Mr. and Mrs. Henry Alvarez of Caldwell.

Marie Ann was born March 20 to Mr. and Mrs. Santiago Aquillon of Maysfield. She weighed seven pounds, one ounce.

Mr. and Mrs. E. Angell of Cameron are the new parents of a son, Larry Don, born March 21. He wsighed 7 pounds, 8 ounces.

On March 24, Mr. and Mrs. Joe Bartek became the parents of Marvin Keith. He weighed eight pounds, 8 ounces and his parents are of Caldwell.

Mr. and Mrs. Wilburn Shuffield of Route 2, Cameron, named their new daughter, Ada Odesa. She was born March 28 and weighed five pounds.

Mr. and Mrs. O. B. Mack of Rockdale announce the birth of a daughter, Peggy Ann on March 28. She weighed 6 pounds, 1 ounce.

Michael Kent was born March 28 to Mr. and Mrs. Douglas Owings of Cameron. The Young man tipped the scales at 7 pounds, eleven ounces.

On March 28 Duane Randall was born to Mr. and Mrs. Carl Meyers of Rockdale. He weighed 6 pounds, 13 ounces.

First baby born in April at the hospital was Gene Henry, the new 8 pound, 8½ ounce son of Mr. and Mrs. J. R. Rek of Route 2, Rockdale. He arrived April 2.

Laura Ann arrived April 4 to Mr and Mrs. William Storey of Route 2, Milano. She weighed 8 pounds, 15 ounces.

In The House of Representatives

-by Herman Yezak

March 28-April 1 — The House passed a new Texas Securities law Wednesday after bitter opposition by opponents who claimed it will give too much authority to one man, the Secretary of State.

The House accepted Senate amendments to a new Texas Corporation Code. The bill will go next to the Governor. The measure was written and studied by the State Bar. The main change in the bill will permit the formation of a corporation with more than one purpose. Another objective of the legislation is to encourage Texans to incorporate under Texas laws rather than to organize in orther states, favorable to organization, to do business here.

Members of the House and Senate have started using tactics to delay legislation. Senator Wayne Wagonseller of Bowie broke the record in filibustering set last week by Senator Jimmy Phillips of Angleton. The filibuster was on a bill to reduce license taxes on buses which prevented the law to go into effect by April 1, the deadline to pay the taxes for this year. In the House an extended debate was held on a resolution asking Congress to get the government out of business. The resolution was postponed.

The House set a calendar for local and uncontested bills for the afternoon of April 5. Requests to place bills on the calendar are Considered by the Local and Uncontested Bills Committee.

The Automobile Dealers Licensing Act was amended on the floor of the House. The bill was amended more severally than any other bill thus far this session.

Passed was a Senate Bill strenghtening the penalty for breaking into a vehicle.

Reached for consideration on the calendar by the House was a bill prohibiting manufacturers from requiring that their products be handled exclusively. This bill applied to any contract between the manufacturer and its exclusive retail outlet.

The House printed on minority report a bill making Tarleton State College a four year college.

The House took up for consideration a bill making it a felong offense for the theft of a geological or geophysical map.
week.

Church Of Christ Lecturship Is Well Attended

Cato Sheerer, pastor of the Church of Christ, reported that attendence at the series of Lectureships which started here, at the Church located at 3rd and North Central, Monday has been especially good. He urged all of those who have not yet attended to make it a point to hear the remainder of the Lectures.

Thursday evening, April 7, at 7:30 p. m., the regular lecture hour, Joe Burton of Hearne will speak on "The Church At Work Enlarging the Borders of the Kingdom".

James Lefon of Temple will speak on "The Many Advantages and Blessings of Not Forsaking Any Assembly of the Church" on Friday evening.

O. A. White of Temple is directing the singing services during the

A truly safe place to keep valuables is a SAFETY DEPOSIT BOX At Citizens National Bank, member FDIC.

SUBSCRIBE TO THE HERALD!

Craftsmanship in Wool

This portrait of Sir Winston Churchill, made entirely from wool carpet, has been presented to the Prime Minister by British carpet-makers. It was hand-woven by J. C. S. Varney of London in honor of Sir Winston's 80th birthday. By using high quality worsted carpet yarns in a wide range of colors, Mr. Varney was able to create the wool portrait without resorting to dyeing or tinting.

THE 100-MILLION-DOLLAR LOOK!

CHRYSLER WINDSOR DELUXE V-8 4-DOOR SEDAN

A motorcar named TERRIFIC!

Take the word of the many thousands who have been switching to the beautiful Chrysler Windsor Deluxe V-8—

There's an excitement about this stunning new car that's contagious. You'll feel it at the wheel. Your passengers will feel it. And those who watch you flash by will feel it, too!

You'll be absolute master of eighteen feet of sleek and stunning new motorcar styling. And it's a lot more than just a *new* look . . . it's a thrillingly *different* look from anything else you'll see, no matter where you drive.

By measurement, Chrysler is inches lower than other big cars. It's longer than ever—a breathtaking sweep of tailored steel that, even at rest, suggests pure motion.

You sit behind the only windshield that "wraps around" both top AND bottom to accent the car's look of forward motion. And it's this sweptback design that makes Chrysler's Super-Scenic Windshield the safest to see out of!

The wonders never cease, especially when you start driving. In the Windsor Deluxe with its brilliant *new* Spitfire V-8 engine, or the 250 hp New Yorker Deluxe . . . and with PowerFlite automatic drive . . . you get a head start that's for keeps. And no other car in the world gives you *Full-time* Power Steering or bigger, smoother, safer Power Brakes!

Your Chrysler Dealer wants to show you the biggest dollar-value car on the road today. Stop by soon for the greatest motoring experience ever. Ten-to-one *you'll* call it "Terrific!"

CHRYSLER WINDSOR DELUXE V-8
AMERICA'S MOST SMARTLY DIFFERENT CAR

GOOD DRIVERS DRIVE SAFELY!

GREEN MOTOR CO., E. 7th Street

FOR THE BEST IN TV, SEE "IT'S A GREAT LIFE," "CLIMAX!" AND "SHOWER OF STARS." SEE TV PAGE FOR TIMES AND STATIONS

NOW for a limited time you can get this big . . . . .

Westinghouse ROASTER OVEN Special

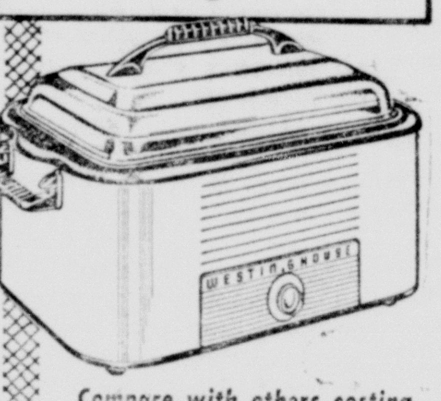

LOW PRICE 27.95 ONLY $1.25 WEEKLY

Compare with others costing much more!

- Giant 18-qt. capacity
- Automatic heat control
- Flashing signal light
- Cook an entire meal at once
- Makes foods taste better
- Cool in summer — easy to clean

Buy TODAY . . . while they last!

Colorful Inflatable Cushion

Easy to inflate . . . takes only a few seconds

It's a Reg. 98c Value SALE 44¢ SUPPLY LIMITED

Can be tucked away in your pocket

Bright New Fiesta Colors

The ultimate in boating pleasure!

Dozens of Uses for It!

Help overcome garden fatigue!

Perfect for lawn or patio!

Drive relaxed!

Watch your favorite teams in comfort!

inexpensive PLAY GYM complete with deluxe slide

33.95

compare the BIG features!

only $1.25 a week

Loaded with expensive features for extra fun-packed hours. Has an airglide, 6-ft. slide, 2 swings, 2 chinning bars, trapeze bar and gym rings. Ruggedly built to take years of punishment. Baked-on enamel finish protects against rust.

SHORT CUTS in SPRING CLEANING

GALVANIZED RUBBISH BURNER 5.49

WAX APPLIER 1.09

JOHNSON'S HARDGLOSS GLO-COAT PT. .65

Sale-Priced While Quantities Last!

CHAMOIS Reg. $2.09 Special 1.59

- Fine Quality, Oil-Tanned Skin . . . Soft, Absorbent
- Big 15 x 20 Inch Size

HORSTMANN BROTHERS

Keep Public Information Public Shepperd Urges SDX Members

"Show me a journalist and I'll show you ... a patriot," Attorney General John Ben Shepperd told his audience at Texas A&M College on Feb. 17.

Shepperd was the banquet speaker when a Sigma Delta Chi Chapter was chartered for A&M College.

Following is a digest of Shepperd's talk titled, "The Loud Patriot."

"Show me a journalist and I'll show you a hard-boiled idealist with a deep love for his country and an urge for self-expression. In other words, a kind of loud patriot.

"Journalism is not a mere profession, but a calling. It has to be something that calls to young idealists. Otherwise why would anybody want to be a journalist? Why would anybody want to slave all day over a typewriter, only to see his literary gems used by local housewives to wrap up yesterday's leftover fish? There is something heroic about pouring your soul into a typewriter, knowing that your words will endure only a few hours until the next edition is off the press.

"I believe the writers of the Constitution were like Shakespeare's Mark Antony — plain, blunt men. And they envisioned thousands of plain men and women with pad and pencil planting a foot in the door of public office to keep it open ... sticking a nose into financial records .... warming a seat at the meetings of the county commissioners court ... and printing the unexciting facts and figures of local government in black and white.

"That's what they had in mind when they wrote into the Constitution that Congress never would muzzle the loud patriot.

"The job of prying into the nooks and crannies of local government, getting and publishing financial reports, covering the meetings of the school board, and interpreting the full meaning of a new city ordinance, is a real backbreaker for the local newspaper. Especially so when the newspaper is not paid promptly for publishing statements and information required by law.

"I am speaking primarily to you journalism students, but also to you newspapermen and women from all over the state, when I say that if you are not prepared to tackle this routine job every morning after breakfast, you ought to go into another profession. In medical school, they weed out many a student who doesn't have a precision hand. They don't want people dying on the operating table because of a clumsy surgeon. Neither do we want a dead democracy on our hands because public information was retained in a file marked 'restricted' behind a closed door marked 'executive session'.

"As a public officeholder, I have seen a great deal of good government, and I have seen some pretty bad examples of mis-government.. and I say without hesitation that the press makes all the difference. How many innocent people who now are dead would still be alive, and how many millions in stolen funds would not have been lost, if Duval County during the last forty years had had a free and militant press?

"The people of Duval County never saw a financial statement published in the newspaper. They never knew when, where, or if their school boards and commissioners court were meeting. For 40 years they lived without the blessing of public information, and paid for it in bad government, fear, and the loss of human life. This is what happens when there is no foot in the door ... when there is no nose in the ledger ... when patriots are silent.

"In the legislative hopper in Austin there are 13 bills drawn in the Attorney General's office, all of which were distributed over the state by the Texas Press Association in an envelope marked **'Open Door to Good Government.** Most of them have to do with changes in criminal and civil law, based on loopholes we found in Duval County. Five of them, sponsored by the TPA, deal directly with newspapers, their responsibilites and their rights.

"In general, these five bills call for the increased publication of financial reports, publication of a record of the proceedings of county commissioners courts, the printing of the full text of city ordinances, and prompt payment to the newspaper for all of these services. There also is an anti-secret bill to prohibit closed and secret meetings of any governmental body or board, except in the rare cases now provided for by law.

"These bills ought to be **required study** for every student of journalism and every professional newspaperman and woman. They deal not only with some of the major problems of newspapers, but with the serious problem of keeping public information public. In the silence of public indifference, you can hear the hinges squeak on the closing door of public office. If your newspaper gives the public nothing to think about but the sports and the comics, we might as well wrap the leftover fish in it. We might as well wrap fish in the Constitution of the United States.

"I realize that most of you are newspapermen and women or journalism students. But there is something to be said also to you who follow other pursuits. It is high time for the average citizen to stop leaving his civic duties to the newspaper. We won't have free goverment long if we leave it entirely to the newsman to go to the school board, the P-TA, the City council, the political rally, the budget hearing, the civic clubs and the precinct convention.

"The newspaperman cannot speak for us at the council table; he cannot cast our ballot; he cannot elect our officeholders or serve on the jury for us; he cannot warm our pew in church nor refresh our spirits in worship; and he is not so loud a patriot that he can substitute for the voice of the people.

"Thanks to the efforts of Donald Burchard and others, Sigma Delta Chi has come to A&M, and these 20 students are being initiated not merely into a fine organization, but into a tradition — into a solemn obligation as serious as an oath of office. I know that these young men have the poetic Sword of Truth stuck in their hip pockets like a Dallas special, and I know they will use if on any un-American thug who spits on the Bill of Rights, closes the public door or hides the ledger.

Emil E. Adler Dies In Brenham April 1

Emil E. Adler, 48, of Brenham, died at the family residence April 1, 1955

He had been ill since January. He was born in Washington County, but at one time was a resident of Cameron and Falls County.

He was baptized and confirmed in the Luthern Church and at the time of his death was a member of Grace Luthern Church of Brenham.

He was employed at Brenham Cotton Mill.

Survivors include his parents and brothers and sisters Edward Adler of Temple, Master Seargeant Leonard Adler of Japan, Mrs. Erwin Pimpler of Rockdale,Mrs. Edmund Pimpler of Cameron.

Four brothers and one sister precede him in death.

Funeral services were held Sunday at 2 p.m. at the Grace Luthern Church in Brenham. Burial was in the Prarie Lee Cemetary.

FAMOUS TEXANS' RECIPES

Baseball Immortal Prefers Beef Loaf All Year Long

Dizzy Dean

Fort Worth—"Dizzy's Beef Loaf, hot or cold, is kept in our ice box all year long," Mrs. J. H. "Dizzy" Dean, wife of baseball's most colorful figure, confided on the eve of 1955's diamond season.

"I guess nobody knows better than Diz the sustained energy, the muscle-building proteins and the lasting nutritional value to be gotten by eating beef every day," Mrs. Dean said. "He prefers chuck roasts to rib roasts and would rather have his favorite beef loaf, a good round steak or one of the several ways we fix ground beef than any other meat dish."

Perhaps Dizzy Dean, a Texan-by-choice, likes "seasoned" beef recipes over just-broiled-and-served varieties because of the zest and gusto of his own personality. Who can deny this and remember his famous "slud into third" phrase and his continued adaptation of the English language to suit the demands of a vast following over CBS's televised "Game of the Week" throughout the last three baseball seasons?

A resident of Texas since 1938, the great Dizzy was a member of the "gashouse gang" of the St. Louis Cardinals and is recognized in the National Baseball Hall of Fame as well as in 31 state Halls of Fame.

The "Dizzy Beef Loaf" will be featured in the Texas Beef Council's "Famous Texan" recipe cookbook which is now being compiled.

To make it, have on hand:

- 1½ pounds round steak
- ½ pound pork
- 2 cups corn flakes
- 1 egg
- salt and pepper to taste
- ¼ teaspoon chili powder
- 1 mashed bud garlic
- 1 finely chopped onion
- 2 tablespoons chopped green pepper
- #2 can tomatoes, mashed finely

Grind together beef and pork; add remainder ingredients. Mix well; shape into loaf. Bake in iron skillet at 350° for 2 hours. If gravy is desired, cover loaf for first 45 minutes; pour off juice and return loaf to oven uncovered for balance of baking time. Thicken juice from loaf with basic white sauce before serving.

The La Grange Journal Bought By L. A. Duewald

The purchase of The LaGrange Journal by L. A. Duewall from Mr. and Mrs. Charles W. Priebe is being announced this week. The sale of the 75-year-old newspaper and printing plant, located at 127 W. Travis Street, LaGrange, was consumated Saturday, March 26.

Mr. Duewall had been publishing The Journal on a lease arrangement since May 1, 1954, but now becomes sole owner of the business which publishes The Journal, does allied services in office furniture commerical printing and renders sales, office supply sales, etc.

Mr. Priebe is selling the business he first associated himself with in 1945 when he became editor under the ownership of Walter P. Freytag, who is now La Grange postmaster. Mr. Priebe, subsequently, became a stock holder in the Journal and then along with Mrs. Priebe purchased it outright in 1950.

Since becoming publishers of Mrs. Priebe purchased it outright in 1950.

The Journal in May of 1954, Mr. and Mrs. Duewall have become active in civic, fraternal and church affairs of La Grange and Fayette County. Mr. Duewall is a member of the La Grange Lions Club, the Chamber of Commerce, the Junior Chamber of Commerce, and La Fayette Lodge No. 34, of the Masonic Lodge. He is a member of the American Legion Post, as well as the Veterans of Foreign Wars here. He holds membership in the Travis Street Methodist Church and is chairman of its Education Commission and also is its Sunday School Superintendent. He is a member of the Ellinger Chamber of Commerce. Currently, Mr. Duewall is chairman of the Red Cross Fund drive in the La Grange area.

The Journal publisher is a member also of the Texas Press Association, Gulf Coast Press and South Texas Press Associations.

Mrs. Duewall is a member of the Garden Club, the Eastern Star, is president-elect of the Travis Street Methodist Woman's Society of Christian Service and also teaches a ladies Bible class.

In buying the Journal, Mr. Duewall stated that he wants to publicly thank Mr. and Mrs. Priebe for making the purchase possible. At the same time he stated, "The people of La Grange and Fayette County have already had nearly a year of 'getting acquainted' and a sample of the type of journalism we believe in. It is the merchants support and the people's many encouraging remarks and enthusiasm which have made us want to spend the rest of our lives in La Grange. We are elated to be counted a permanent citizen of Fayette County."

The new owner is a native of Caldwell, Texas, a graduate of Texas University; served with the United States Marine Corps during World War II; and managed newspapers in Taylor and Angleton before coming to La Grange.

There's no parking worries, no standing in line when you bank by mail. Citizens National Bank,

Rexall ORIGINAL — **APRIL 13, 14, 15, 16 WED. thru SAT.**

1¢ SALE

Two for one plus a penny!

Advertised in LIFE • LOOK • POST
COLLIER'S • BETTER FARMING • FARM JOURNAL

KLENZO NYLON TOOTH BRUSHES. Choice of 4 medically approved styles. Reg. 39c	2 for 40c
PLASTIC ADHESIVE TAPE. No cutter needed, sticks better. ½" x 5 yds. Reg. 29c	2 for 30c
REXALL RUBBING ALCOHOL COMPOUND, Pint. Reg. 69c	2 for 70c
ADRIENNE ALL PURPOSE CREAM, 3½ oz. Reg. 1.00	2 for 1.01
LAVENDER SHAVE CREAM, Lather or Brushless. Reg. 59c	2 for 60c
GIFT WRAP PAPER, Special and General Designs. Reg. 15c	2 for 16c
DAINTY DEODORANT CREAM, 1⅛ oz. Reg. 49c	2 for 50c
BOBBY PINS, Helen Cornell, reg., tipped. Reg. 10c	2 for 11c
KLENZO ANTISEPTIC, Cinnamon Flavored, pint. Reg. 79c	2 for 80c
ELITE LINEN POUND PAPER or ENVELOPES. Reg. 85c	2 for 86c
REXALL SHAMPOO, 5 oz., easy rinsing. Reg. 59c	2 for 60c
ADRIENNE COLOGNE, Floral, Woodsy, Exotic. Each Reg. 1.25	2 for 1.26
SACCHARIN TABLETS, ¼ Grain, 100's. Reg. 35c	2 for 36c
1000's. Reg. 1.08	2 for 1.09
½ Grain, 100's. Reg. 45c	2 for 46c
1000's. Reg. 1.26	2 for 1.27
REXALL PANOVITE Multi-Vitamins, 100's. Reg. 3.10	2 for 3.11

Stock up now!

Rexall ASPIRIN — Pure 5-grain tablets. Quick dissolving, fast working. 100-tablet bottles. REG. 54c — 2 FOR 55c

Multi-purpose ANTISEPTIC & MOUTHWASH Rexall Mi31 — Kills contacted germs when used full strength. PINT. REG. 79c — 2 FOR 80c

Not on 1c Sale Plan, But TERRIFIC BARGAINS!

MONEY SAVERS

MEDFORD FACIAL TISSUES — Soft, absorbent. Boxes of 300, white. 2 boxes for 39c

PLASTIC QUIK-BANDS, 47's.	2 for 79c
ELKAYS AIR REFRESHER, 5 oz. aerosol.	2 for 1.29
MILK OF MAGNESIA TABLETS, Rexall, 36's.	2 for 29c
TINY TOT BABY CREAM, LOTION, or OIL.	2 for 58c
NAIL POLISH REMOVER, "8480". 4 oz.	2 for 40c
CHOCOLATE COVERED CREAM PATTIES, 7 oz.	2 for 78c
CANNON TURKISH TOWEL, 20" x 40", pastels.	2 for 77c
FILLER PAPER, 5-hole, wide or narrow ruled.	2 for 79c
MOTH FUME CRYSTALS, Elkays, 1 lb.	2 for 80c

FIRST QUALITY SPUNTEX NYLONS — Lovely 51 gauge, 15 denier, in newest spring shades. 2 Pairs 1.51

Many other items now on sale — "stock up and save"

Prices subject to Federal Tax where applicable.
Right reserved to limit quantities.

8 GREAT BONUS BUYS

GREETING CARDS — Everyday Asst. 16 cards, envelopes. Smart Set Asst. 14 French fold cards, envelopes. Each NOW ONLY 59c

Adrienne SPRAY HAIR NET — Keep hair in soft, perfect order. No lacquer. 11 oz. aerosol. NOW ONLY 89c

"White Splendor" WRITING PAPER — 120 large white sheets, 60 envelopes. only 98c

Rexall AEROSOL "READY SHAVE" — Push-button lather for cool, quick, clean shaves. 11 oz. NOW ONLY 61c

Rexall Ph 7 TOOTH PASTE — Reg. or chlorophyll. Anti-enzyme. NOW 3 for 89c

Elkays Aerosol INSECT KILLER — Improved Formula. 12 oz. NOW ONLY 79c

Lorie BUBBLE BATH — Boxes of 20 packets each in 5 assorted floral fragrances. NOW 3 boxes 98c

McGarry's FAMOUS CANDIES — Butter Toffee Toast-O-Nuts 1 lb. NOW 57c; Brit-L-Nut, 1 lb. NOW 47c

YOU CAN DEPEND ON ANY DRUG PRODUCT THAT BEARS THE NAME Rexall

New Cameron Drug

BEAUTIFUL STERLING SILVER BY REED & BARTON AND OTHER FAMOUS SILVERSMITHS

Gulpepper's
CAMERON, TEXAS

Ford sells more because it's worth more

The new Ford Fairlane Town Sedan is an outstanding example of modern 4-door design.

In 1954, more Fords were bought by the motoring public than any other make. That's because more and more people are discovering that Ford has more to offer!

FOR YEARS, Ford has been the trend-setter in all the features that make a car worth more . . . V-8 power . . . Ball-Joint ride . . . modern styling. And today, Ford brings you even *more* good reasons to buy.

First, Ford offers the reassuring response of new Trigger-Torque power in your choice of *two* new and mighty V-8 engines or the industry's most modern Six.

Next, Ford for '55 brings you a new, and smoother, Angle-Poised Ride, made possible by Ford's advanced new Ball-Joint Front Suspension system.

And finally, in just plain good looks, Ford's farther out front than ever. With brand-new styling inspired by the long, low lines of the fabulous Thunderbird, Ford is America's most beautiful buy!

FORD, the new BEST SELLER... sells more because it's worth more!

See why Ford is America's No. 1 buy! Test Drive a '55 FORD F.C.A.

Hefley-Stedman Motor Co.

211 NORTH HOUSTON — CAMERON, TEXAS — PHONE 875

Alcoa's Major Expansion To Continue

PITTSBURGH, PA. — The major expansion program started by ALCOA in 1951, involving capital expenditures of about $360 million, was essentially completed in 1954, according to the 1954 Annual Report of Aluminum Company of America, recently released.

The company's production of primary aluminum was about 665,000 tons for the year, or nearly nine per cent greater than in 1953. The increase reflected the fact that new smelting facilities were placed in operation during 1954.

Sales of ALCOA products increased during each quarter of 1954, after a first quarter which was below the average volume of 1953, the report said.

ALCOA's consolidated net income for 1954 was $46,471,470, compared to $48,848,094 in 1953. After deduction of dividends on cumulative preferred stock, net income per common share in 1954 amounted to $4.38, compared to $4.71 in the preceding year.

The report, signed by Board Chairman Arthur V. Davis and President I. W. Wilson, pointed out that the outlook for the company, and for the aluminum industry as a whole, is most encouraging. Demand for aluminum is strong; new markets are developing, and established uses are taking more metal, it said.

From sales, services and other sources, the company derived $713-004,925 of gross revenues in 1954, compared with $711,073,898 in 1953. The Government made large purchases of pig aluminum for the stockpile in 1954, the report pointed out. Profit margins on the pig so shipped were not as great as would have resulted from shipment of similar quantities of fabricated products.

Although 1954 military requirements for mill products were substantially less than in 1953, ALCOA total sales to non-military customers for civilian uses were greater than in 1953 despite a recession in business generally. This resulted from the company's aggressive sales promotion activities, the report stated.

Certain aluminum price adjustments were necessary during the summer of 1954 to offset wage increases for houly workers and increased costs of materials, supplies and services used by the company. Additional price adjustments were made in January, 1955. Aluminum nevertheless remains in a highly favorable competitive position as a result of recent general increases in the pricesofother ral increases in the prices of other nonferrous metals.

Early in 1955, the company announced plans for expanding its primary aluminum smelting facilities at two existing plants in Texas, and (subject to receiving necessary governmental approvals) for building additional hydroelectric facilities on the Little Tennessee River, near the company's works at Alcoa, Tennessee.

ALCOA's earnings before United States and foreign taxes on income, after all other charges, were $87,446,470 in 1954 compared with $104,248,094 in 1953. Provision for payment of United States and foreign taxes on income was $40,-975,000.

Late in 1953 and early in 1954, the company made temporary bank borrowings of $30 million to replace working capital which had been used to support the extension of expansion programs. On March 15, 1954, the company borrowed 175 million from a number of banks, repaid the $30 million of temporary loans and provided itself with the the public. These were successfully offered at par with a three 1, 1954. The proceeds were used to pay off the $75 million of bank loans, and to provide additional working capital needed at that time.

The report indicated the company's belief that no additional financing will be required in 1955.

Two major markets, transportation and building products, continued their leadership as consumers of aluminum in 1954, and give strong indications of remaining at the top for some time to come.

One of ALCOA's outstanding developments in 1954 was a special series of colored architectural finishes for aluminum. Known as Architectural Colors, these finishes provide permanent beauty for outdoor applications of the metal. Other important advances were made in the fields of packaging, electrical conductor, industrial and food processing equipment, highway signs and railings, housewares lighting standards, metal joinging, and alloy development.

The company's new aluminum smelting works at Rockdale, Texas, began full-scale operations in 1954, as did a new chemical products plant at Bauxite, Arkansas. Extensive new fabricating facilities were added at a number of ALCOA locations, including the world's largest extrusion press (leased from the Air Force) at Lafayette, Indiana, and a rolling mill at Davenport, Iowa, for producing tapered aluminum sheet and plate in large sizes.

At Cleveland, Ohio, two of the largest forging presses in the nation were in process of installation and will be ready for operation early in 1955. They are also on lease to the company under the Air Force Heavy Press Program.

A new works for producing aluminum screw machine products and fasteners at Lancaster, Pa., was completed and placed in regular operation during 1954.

Easter Sunrise Services Planned By Buckholts Church

A Sunrise Easter Service will be held at the Czech-Moravian church at Buckholts at 6 a. m., April 10.

Brother John Baletka of Temple will conduct the services with Mrs Baletka furnishing the music.

Also taking a part in the Easter program will the church choir, their junior choir and the choirs from the Buckholts and South Elm Baptist Churches.

The public has been invited to attend.

Income Tax Reports Go To Austin Office

F. J. Schultz, representative of the District Director of Internal Revenue, today cautioned taxpayers in the Austin District, which comprises the southern half of Texas, to send their Federal tax returns and payments to his office at Austin, Texas and NOT to Washington, D. C.

"Hundreds of returns are being received in Washington from persons who should have mailed them to the district offices", Mr. schultz stated. As a result, the office in Washington is compelled to send the returns to the districts to which they should have been sent by the taxpayers. The volume of misdirected returns has slowed the regular work of the headquarter's offices in Washington, Mr. Schultz explained, and has delayed the processing of the returns by the district offices.

Taxpayers were also reminded by Mr. Schultz of the approaching deadline, and all who will owe income tax or who are entitled to refunds were urged to take immediate steps to file their returns. Early filing and payment will speed the work of the District Director's office. Those taxpayers entitled to a refund will make possible early receipt of the money owed to them by the Government, if they attend to the important matter of filing returns promptly.

Members of the Armed Forces on duty at regular stations and who have fixed residence addresses for normal civilian purposes should continue to file their returns with the district office serving the area of such residence. Army personnel who do not maintain a permanent station, and mem bers of the diplomatic corps, state department or other Federal agencies and other taxpayers who do not maintain a permanent address in this country, should send their returns to the District Director of Internal Revenue, Baltimore Maryland. Members of the Armed Forces may file their returns with with the District Director at Tacoma, Washington, if on duty in Alaska; at Honolulu, T. H., if on duty in the Hawaiian Islands; at Jacksonville, Florida, if on duty in the Canal Zone; at Customhouse Building, New York, New York, if on duty in the Virgin Islands, and at Santurce Building, Santurce, Puerto Rico, if on duty in Puerto Rico.

A truly safe place to keep valuables is a SAFETY DEPOSIT BOX At Citizens National Bank, member FDIC.

There's no parking worries, no standing in line when you bank by mail. Citizens National Bank,

Ladis Zavrel and family of Buckholts were Cameron visitors recently.

THE GOING'S GREAT IN A "ROCKET 8"!

Go Ahead!

DRIVE IT YOURSELF!

Ever feel a twinge of envy when you see a '55 Oldsmobile step out? Most folks do! But there's no reason to deny yourself the thrills and fun of a "Rocket" ride! You're invited to take the wheel . . . to get the feel of the "Rocket" 202 Engine . . . to enjoy the distinction of that trend-setting "Go-Ahead" look! Perhaps you will want to drive the sensational new Holiday Sedan illustrated here . . . and we'll have one ready! Stop in . . . you're sure to find the going's great in a "Rocket 8"!

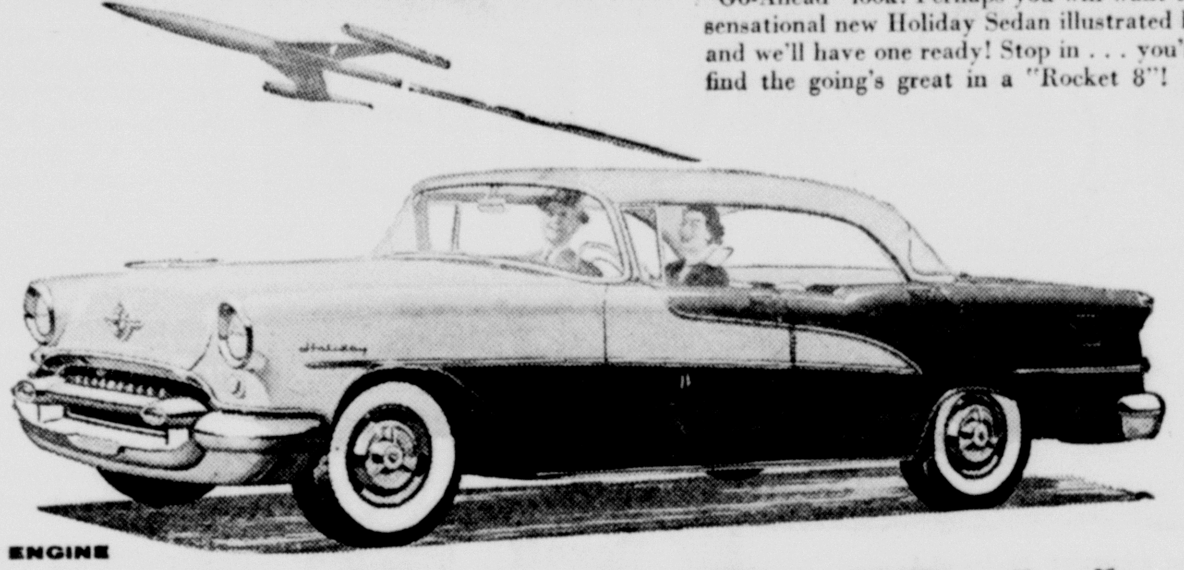

"ROCKET" ENGINE

OLDSMOBILE

COME IN FOR A DEMONSTRATION!

MITCHAN MOTOR COMPANY, 112 South Houston

PHONE 106

COME TO CHURCH

GOOD FRIDAY SERVICES

UNION GOOD FRIDAY SERVICES

April 8, From 12 Noon Until 3 p.m.

FIRST METHODIST CHURCH

Introduction — REV. JOHN SOLOMON
The Word Of Intercession — DR. MARK C. MAGERS
The Word Of Pardon — REV. HARSH BROWN
The Word Of Human Care — REV. D. A. HENDERSON
The Word Of Loneliness — REV. F. L. POWERS
The Word Of Human Need — REV. H. M. BOWLEY
The Word Of Victory — REV. JAMES McKEOW
The Word Of Commitment — REV. AUBREY F. RUSSELL
Closing Sermon And Benediction — REV. D. A. LAMBERT

BE SURE TO ATTEND!

GO TO THE CHURCH OF YOUR CHOICE EASTER SUNDAY

SPONSORED BY:

ANDERLE LUMBER COMPANY
ARMSTRONG TAXI
MACK'S OIL COMPANY PHILLIPS 66
ROGERS AIR SERVICE
STEWART GROCERY
Wm. BLACK
WIESE LUMBER COMPANY
HEFLEY-STEDMAN FORD MOTOR COMPANY
CLEMENTS HEATING & APPLIANCE
BATTE - HICKMAN PUBLIC SCALE
CAMERON CHAMBER OF COMMERCE
CULPEPPER FURNITURE
EPLEN FURNITURE
IDEAL HATCHERY
LONGMIRE GROCERY